

QUOTE

"A true friend says nasty things to your face instead of behind your back."  
—Anon.

# The Chelsea Standard

50¢  
per copy

ONE HUNDRED TWENTY-THIRD YEAR—No. 23

CHELSEA, MICHIGAN, WEDNESDAY, OCTOBER 26, 1994

22 Pages This Week Plus Supplement



John K. Mann and Kenneth A. Gietzen

## Kenneth Gietzen Named CSB Lending Officer

John K. Mann, president and CEO of Chelsea State Bank, has announced that the Board of Directors has appointed Kenneth A. Gietzen to the position of senior vice-president and Chief Lending Officer of Chelsea State Bank.

Gietzen's career in the banking industry began with Bank of Commerce in Hamtramck in 1969.

He held various positions there before joining National Bank & Trust Co. of Ann Arbor in 1981, which was subsequently acquired by NBD-Bancorp. As a vice-president of NBD he served as Commercial Loan Manager in Ann Arbor until 1987, and then served as vice-president and Commercial Loan Manager of the Dearborn Regional Banking

office until joining Chelsea State Bank in October.

A graduate of Michigan State University, Ken and his wife D'Ann, have resided in Chelsea since 1981. D'Ann Gietzen is a teacher at North Elementary school. Two sons, Scott and Jeffery are graduates of Chelsea High school. Scott has graduated from Albion College and Jeffery is a junior at Hillsdale College.

## Halloween Celebration Slated Monday

Ghosts, goblins, witches and other costumed-clad trick or treaters will celebrate Halloween in Chelsea Monday, Oct. 31.

The annual trick or treat hours have been set between 4 p.m. and 6 p.m.

Chelsea Kiwanis Club will hold its annual party beginning at 6 p.m. in the Municipal Parking Lot. Costume judging will begin promptly at 6 p.m.

The costume categories are Most Original and Best Looking. There are six age categories. The judging will be by local business people. Each child will receive a ribbon for participating.

After costume judging, Jim Gaken, with his antique fire truck, and the Beach Middle school band will lead the children in a parade

around the block and back to the parking lot.

Once back in the parking lot, contest winners will be announced by emcee Bill Rademacher. Each first, second and third place winner

### Yvonne Sears Will Read 'Amber' at McKune Memorial Library Halloween Party

Chelsea author Yvonne Sears will read "Amber's Halloween" at McKune Memorial Library's annual event celebrating the traditional holiday, on Friday, Oct. 28 at 7 p.m.

Copies of "Amber's Halloween," and its companion read-along audio tape will be available for sale. Half of the proceeds from the sale of the book and tape will be donated to the Library to support purchases for the children's collection. Sears also will

will receive a gift certificate from A&W. Photographs of the winners will be taken by The Chelsea Standard. Cider and doughnuts will be provided by the Chelsea Kiwanis Club.

autograph copies of the book which she wrote and illustrated, and dedicated to her daughter, Amber.

Children attending the reading and book signing are encouraged to wear their Halloween costumes.

Refreshments will be provided by Friends of McKune Memorial Library immediately following Sears' reading.

For further information call the Library at 475-8732.

## Leith To Fight Chelsea School Board Over Job

The tragedy Chelsea science teacher Stephen Leith inflicted on the school district and the community when he murdered superintendent of schools Joseph Piasecki and wounded high school principal Ron Mead and teacher Phil Jones last December is being replayed in the minds of many as Leith fights the state's tenure act to appeal his firing.

Leith was convicted of first-degree murder in the fatal shooting of Piasecki and is now serving a life sentence, but is contesting the school board's move to discharge him in a letter to the state's tenure commission. Leith reportedly wants to keep his teaching credentials in hopes he wins an appeal on his conviction. He is blaming an anti-depressant medication for his violent act.

Chelsea School District officials are outraged the district will have to

pay thousands of dollars in legal fees to fight Leith's appeal to terminate his employment. The district estimates that the process could take a year and cost up to \$100,000.

A judge with the tenure commission reportedly questioned why Chelsea's Board of Education is moving to terminate Leith in the first place. Judge Robert Taylor contends the action is unnecessary because Leith was suspended without pay after his Aug. 12 conviction. Even if Leith were reinstated, Taylor said, Leith could neither teach nor draw a salary.

Chelsea School District officials want to guard against any future claims. Superintendent Ed Richardson said he wants all legal loopholes closed to ensure against unforeseen contractual rights Leith

may have to some form of compensation or benefits.

Leith's appeal has prompted school officials to encourage legislative action that would automatically revoke teaching certificates of convicted felons. At the prompting of school board president Jane Diesing, state representative Mary Schroer recently filed a request for legislation. On Monday she was backed by Gov. John Engler, who is also calling for tougher sanctions against teachers who commit felonies.

The Leith case has apparently outraged Engler. He has reportedly asked the tenure commission to "put the Chelsea case on the fast track through the new tenure reform process." Engler said he will ask the new legislature to make certification reform one of its first priorities.

## Chelsea Village Bookkeeper Charged with Embezzlement

Chelsea Village bookkeeper Nancy Rosentreater was arraigned Oct. 17 on a charge of embezzling an estimated \$44,000 from the village's landfill account. As of Monday, she has been suspended from her job without pay.

Rosentreater, 50, was placed on indefinite suspension from her duties with pay Sept. 20, a week after auditors made a presentation to council on the village's financial condition.

In a statement released by village manager Jack Myers, it is reported that in late August the village learned of certain irregularities in the handling of payment of a bill from the village's electric department. As a

result, the village hired the accounting firm Plante and Moran Company to conduct an internal investigation. When further discrepancies were discovered, the matter was turned over to the Michigan State Police.

The audit reveals cash is missing from the village's landfill account between 1988 and last August. It has been reported that the alleged embezzlement occurred on several different companies' accounts.

The felony embezzlement count filed against Rosentreater, an 18-year village employee, could mean dismissal from her job and up to 10 years in prison. She was arraigned

Oct. 17 in front of District Court Magistrate George Parker. A Nov. 10 preliminary examination date has been set. If probable cause is demonstrated then, Rosentreater will face trial in circuit court.

Myers said the village is bonded up to \$50,000 for the incident. No one has been hired to replace Rosentreater. Myers said he may enlist the help of a temporary service to assist the office during the interim. Myers is currently investigating possible disciplinary action, including discharge, in accordance with the rules and union contract with Teamsters Local 214.

## Chelsea Artist's Work Unveiled At UN Anniversary Ceremony

Janice Stevens Botsford is beginning to take her creative side more seriously. And when she was commissioned to develop a piece of art depicting the 50 year history of the United Nations it was not only a big honor, it was also a big responsibility.

"It's been a great responsibility and amazing experience," said Botsford, a Chelsea resident and member of Chelsea Painters.

Her commissioned piece, a collage titled "A Golden Celebration: Toward World Unity," was unveiled Monday, Oct. 24, at the UN50 kick-off ceremony held at Ann Arbor City Hall.

The Huron Valley Chapter of the United Nations Association of the USA commissioned Botsford to do the collage as part of their year-long 50th anniversary celebration. Botsford was asked to do the piece after a chapter member saw one of her collages displayed at the Chelsea Painters annual art show held at Chelsea Community Hospital in June. Botsford describes that piece, titled "The Birth of a Global Nation," as a statement about global unity. Her collage recently unveiled is similar in tone but also incorporates the history of the UN, what it has strived for, what it has achieved and what it is working toward.

Educated at the University of Michigan, Botsford is a private practice social worker who enjoys dabbling in the arts. She has no formal art training, but has taken a few classes and is primarily self taught. Botsford has resided in Chelsea since the mid-1970s, but grew up in a small village near Canterbury, England. Just four years ago she decided to hone her artistic talents and joined the Chelsea Painters. Since that time she has enjoyed great recognition.

Recently, Botsford won an award for a water color piece, which is being displayed in the Michigan Water Color Society's 48th annual exhibition. Botsford has also displayed paintings in shows at the Ann Arbor Public Library and the University of Michigan Hospital. Locally, she was the first artist from Chelsea Painters to display her work at Gina's Cafe.

Botsford is not a member of the Huron Valley UNA-USA chapter, but as a native of England and world traveler she is concerned about international issues. When commissioned to do the art piece, Botsford said she took the project very seriously. She spent several weeks in the McKune Memorial and Ann Arbor libraries researching the UN's history and learning about the different organizations supporting the UN.

The result is a 38 inch by 50 inch mixed media collage. It includes all 30 articles of the Universal Declaration of Human Rights, the rights of the child and the names of 180 nations accompanied by their flags. A gold numeral 50 is predominately displayed in the piece, surrounded by the UN symbol, to emphasize the UN's anniversary.

Botsford strategically placed photographs of multicultural children, historic UN moments, the UN security council and UN50 honorary chairs, presidents Gerald Ford, Jimmy Carter and George Bush, throughout the collage. Botsford describes the composition of the piece as a spiral, circular movement.

The photographs Botsford uses from magazines and other sources

are struck on water color paper. Botsford has painted over those pictures to create shapes and flow the circular movement. A pale blue wash is prevalent throughout the piece to represent the blue helmets of peace-keeping troops. Along the bottom is a stream of hands reaching upward and applauding. The hands represent all races and are reaching toward the future, Botsford says.

The final product didn't come easy for Botsford. She said she reworked it several times until she felt comfortable with it. Botsford tried different techniques, shades and placement of photographs before giving it her seal of approval.

When it was unveiled Monday, (Continued on page two)



CHRYSLER CORPORATION FUND has donated \$50,000 to the Surgery and Diagnostic Center at Chelsea Community Hospital. Shown here receiving the check is Arthur E. Dils, chair of the Foundation for Community Care at the Hospital.

Presenting the check is Susan M. Cischke, executive engineer, Chrysler Proving Grounds. Also shown are (right) Willard H. Johnson, president, Chelsea Community Hospital and (left) Robert W. Carr, executive director of the Foundation.



CHELSEA ARTIST Janice Stevens Botsford was commissioned to create a piece of art depicting the 50 year history of the United Nations. The collage, titled "A Golden Celebration: Toward World Unity," was unveiled Monday at Ann Arbor City Hall as part of the UN50 kick-off ceremony. It will be available for special events throughout the year.

OCT 1994



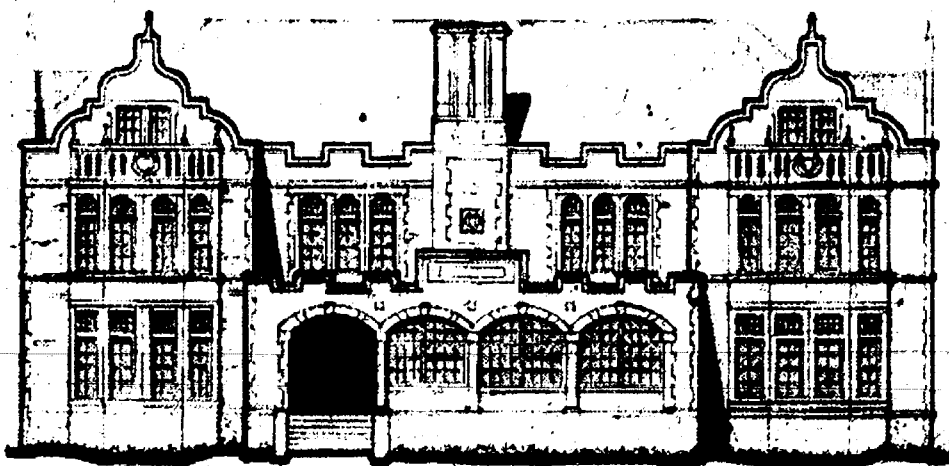

**The Chelsea Standard**  
Established 1871 300 North Main Street, Chelsea, MI 48118-1502 Telephone (313) 475-1371

**Helen May Leonard & Walter P. Leonard, Publishers & Editors**



Published every Wednesday at 300 N. Main Street, Chelsea, Mich. 48118, and second class postage paid at Chelsea, Mich. under the Act of March 3, 1879. Postmaster: Send address changes to The Chelsea Standard, 300 N. Main St., Chelsea, Mich. 48118. USPS No. 101-720

**Subscription Rates (payable in advance—non-refundable)**

**\$15 per year** in Washtenaw County, Grass Lake, Gregory, Hamburg, Munnich, Northville, Pinckney, Plymouth, South Lyon & Stockbridge.

**\$18 per year** elsewhere in Michigan.

**\$20 per year** outside Michigan, in U.S.

**\$11.50 per 6 mos.** Single copies mailed . . . . . \$ .75

**Deadlines**

**PRESS RELEASES: Friday, noon**  
**DISPLAY ADVERTISING: Thursday**  
**CLASSIFIED ADVERTISING: Saturday, noon**  
**Late Classifieds section: Monday, 3 p.m.**

National Advertising Representative  
**MICHIGAN NEWSPAPERS, INC.**  
827 N. Washington Ave.  
Lansing, Mich. 48906

**NNA**  
NATIONAL NEWSPAPER ASSOCIATION

## JUST REMINISCING

Items taken from the files of the Chelsea Standard

### 4 Years Ago . . .

Wednesday, Oct. 24, 1990—

An informal unveiling of the Chelsea Downtown Development Authority's final beautification plans for downtown will take place Thursday at the Chelsea Depot from 4:30 p.m. to 6:30 p.m. No presentation will take place, but DDA members will be available for questions and a number of architectural drawings will be available.

Residents of the Village of Chelsea won't be able to put out as much trash during the next year under the proposed new trash hauling contract. The village is on the verge of signing a one-year contract with Marshall's Rubbish Removal. The current fee of \$83,976 would be maintained. However, residents would be allowed two bags twice a week rather than the current three bags.

Chelsea Village Council gave approval last week for two village organizations to apply for Michigan State Equity Grants. Chelsea's Downtown Development Authority was authorized to apply for a \$100,000 grant to help with moving a house to the Pump and Pantry site, which would be used as an annex for McKune Memorial Library.

The annual Kiwanis Halloween Costume Party will be held next Wednesday, Oct. 31, in the Municipal Parking Lot. The party begins at 6 p.m. after the traditional community trick or treat from 4 p.m. to 6 p.m.

### 14 Years Ago . . .

Thursday, Nov. 13, 1980—

Chelsea High school girls basketball team continued their winning ways twice last week as they rolled up two convincing victories at the hands of Milan's Big Reds and Dexter's Dreadnaughts. The wins clinched at least a Southeastern Conference championship tie for the Bulldogs.

On Tuesday, Nov. 4, the Bulldogs tangled with Milan at home in a showdown for first place. Going into the game, Chelsea was holding first place in the league with Milan following closely behind in second. Nonetheless, the Bulldogs came to the game to win and captured a second 53-43 victory.

Following a series of convincing victories, the Chelsea High school's girls basketball team fell at the hands of the Saline Hornets Tuesday night. The game marked the final home game of the season for the Bulldogs. It was also Parents Night. Both

events added to the disappointment of the 42-26 defeat.

Last week, the girls swim team increased their dual meet record to a 10-2 with victories over Albion and Erie-Mason High school.

### 24 Years Ago . . .

Thursday, Nov. 12, 1970—

Gladys Leach Breitenwischer and Elsie Novess Hinz were honored Tuesday evening, Nov. 10 by their Rebekah sisters for their 50 years membership in the Chelsea Lodge. Breitenwischer joined the lodge in March, while Hinz joined in September 1920.

Monday Night Class has come to town. A band of gaily painted buses and other vehicles, all marked with a brilliantly colored octagonal design on the back, are staying at the local Bruin Lake Campgrounds. The band of hippies, real hippies, is led by a young man called simply, Stephen, who is a 35-year-old former teacher assistant of S.I. Hayakawa, the semanticist and later college president of San Francisco State College.

The Sylvan Township Zoning Board at their meeting, Monday, Nov. 9, denied permission for a Conditional Use Permit to the Michigan Livestock Exchange to build and operate a livestock auction on land south of town.

### 34 Years Ago . . .

Thursday, Nov. 10, 1960—

Republican Vice-President Richard M. Nixon conceded the presidential election to the Democratic candidate, Senator John F. Kennedy, shortly before 1 p.m. Wednesday afternoon in a telegram sent to Kennedy.

Keith L. Scheiern, of Belding, died Sunday afternoon in the flaming wreckage of a light plane, which crashed on the John O'Connor farm on Roe Rd.

There was a mock election at the junior high school Tuesday with all seventh and eighth grade students voting. They gave speeches in their

# Viewpoint

## ON PUBLIC ISSUES

Opinions On Current Issues, Researched By  
The Mackinac Center, Midland, Mich.

## ★ The Headlee Amendment: Alive and Well

By Dr. Gary Wolfram

In 1978, the voters of Michigan approved the "Headlee Amendment" to the state constitution. That decision expressed a strong desire to place limits on the growth of state and local government and to provide important protections to taxpayers.

The effectiveness of the Headlee Amendment over the past 15 years was exhaustively reviewed recently by a commission appointed by Governor John M. Engler. The bottom line should be encouraging for the people of Michigan: over-all, the amendment has worked reasonably well, especially in preventing total state taxation from outpacing the growth in personal income.

In conducting its background research for its report, the commission was reminded that the Headlee Amendment was rather moderate in its focus. Its intent was not to reduce state government, but rather to make sure state government did not become an ever larger part of the state's economy. It did not attempt to reduce local property taxes; instead, it sought to make future local taxation subject to the will of the majority by way of the ballot box. And it was designed to protect local governments from being strapped with unfunded mandates from the state legislature. People who believe that the Headlee Amendment "failed" because it did not reduce the state's tax burden, even though such a reduction is arguably a good idea, are asking more of the amendment than was originally intended.

Prior to 1978, state government was absorbing an ever-larger share of personal income. Since the adoption of the amendment, the state's revenue as a percentage of the personal income in Michigan has not exceeded the maximum 9.49 percent that the amendment allows. When

the Governor and the Legislature crafted school finance reforms late last year, they were constrained by this binding limitation of the Headlee Amendment.

The amendment anticipated efforts in Lansing to evade the revenue limit by mandating that local governments provide certain services and pick up the tab. It forbids unfunded mandates, asserting that, if the state requires it, that state must pay for it. That's an idea that now is gathering momentum at the federal level in Washington. Legislators from all across the country are beginning to call, as Governor Engler has on several occasions, for a version of the Headlee Amendment to the U.S. Constitution that would stop the Congress from foisting unfunded programs upon the states.

While the amendment's anti-mandate provision has generally served its purpose, the commission found one major problem: the state has argued that mandated costs within any service which itself is not technically "required" of local governments do not qualify. For example, state-mandated overtime compensation for firefighters was determined not to fall under the amendment's requirement for state funding because local units of government are not actually mandated to provide firefighting services.

Court cases on this issue have dragged on for years as local governments have sought state reimbursement for these mandated costs. The commission recommends that the Legislature provide cost estimates for all the services or expenses it requires of local governments before it imposes them and that claims be settled more speedily by reviving a moribund review board that was supposed to handle such state-local disputes under Headlee.

The most controversial portion of the commission's report concerns the use by local governments of mandatory so-called "user fees" to circumvent the amendment's requirement that all increases in local taxation be submitted to a vote of the people. Some communities, for instance, have imposed charges on residents for recycling programs. By mislabeling these charges as "user fees" instead of "taxes," they have claimed that the voters do not have to give approval. A minority of the commission argues that there are some legitimate cases of mandatory fees that are not the same as taxes, but the commission as a whole found a need for the Legislature to clarify the distinction between a user fee and a tax to prevent wholesale evasions in the future.

The establishment of a commission to review the implementation of a critically important amendment to the state's constitution is a model which the federal government ought to follow. The liberty of each of us depends upon the effectiveness of our written law and our elected authorities to remain faithful to it. Examining the actions of our governments at every level in the context of the constraints which bind it for our protection is an exercise so important that it is surprising that we do not engage in it more often.

Though certain changes are needed to clarify the law and ensure enforcement, the Headlee Amendment has worked well for the people of Michigan. In an age of cynicism and distrust, that ought to be encouraging to all people of good will.

(Hillsdale College economist Dr. Gary Wolfram is a Senior Policy Analyst with the Mackinac Center for Public Policy and is Chairman of the Headlee Amendment Blue Ribbon Commission.)

## Chelsea Artist . . .

(Continued from page one)

the collage was part of a ceremony that included Ann Arbor Mayor Ingrid Sheldon and speeches from Dr. Harold Jacobson of the Center for Political Studies Institute of Social Research at U-M, John Atwater, retired from U-M and UN volunteer in West Africa and Dr. Charles Olson, professor in the U-M School of Natural Resources and the Environment.

Botsford hopes her collage evokes interest in the UN. "If people are really excited about it, hopefully they will go to their library and investigate what these articles are." She sees her commissioned piece as a means to encourage hopefulness, and says she became very inspired herself while doing the research.

"I feel more and more the UN should be an important part of our existence," she said. "We need to have more harmony with one another. We need a forum to work out conflicts."

Botsford's collage will be available for special events throughout the year. She hopes the Huron Valley UNA-USA chapter is able to bring it to her home town in Chelsea for fellow residents to view at Chelsea Community Hospital.



## Time Changes Sunday Morning

A reminder for all you weary week-end warriors.

Daylight Savings Time ends at 2 a.m. Sunday. Set your clocks back an hour before going to bed on Saturday so you won't be an hour early for your favorite Sunday morning activities.

## Uncle Lew from Lima Says:

DEAR MISTER EDITOR:

I've been told that the first rule in advertising is create demand for the product, then create the product. This way there's no lag between making it and selling it. This might be, but I'll come as close to understanding it as I do some of the demand for some of the products coming down the pike these days.

For instant, I read recent where we now got unisex deodorants and perfumes. The demand for the product was created by reports of research in Italy that showed men and women like the same smell on themselves and one another. Whether they did or not, they do now because they think other men and women do. One French perfume company said uniscent comes from women wearing men's shirts and pants, and from the trend in recent years where everybody wants to smell like citrus.

I mentioned uniscent at the country store Saturday night and it turned the discussion every way but loose. Bug Hookum said mention of unisex called to mind when unisex clothes first showed up, and shops in every town offered the same for everybody. About this time of year, Bug said, a Ma brought her girl into one of these shops looking for normal sweaters, skirts and blouses. Ma looked over the stock and ask a clerk what on earth kind of clothes they were. The clerk said "we're unisex." The poor woman grabbed her daughter and on the way out the door she said "you mean this is what we give to at Halloween." Bug said he doesn't know if UNICEF still has a fall fund raiser, but he can understand the woman's confusion.

Practical speaking, Clem Webster allowed, advertising is the tail that wags the dog. Clem said he likes to read ads in the paper because that's

where much of the creating goes on. He saw one recent that was offering "ideal perfection in a mechanical watch." It said that since 1735 there's never been a quartz watch made by this Swiss company, "and there never will be." Never mind how you improve on perfection, Clem said, consider the copy writer that can make you believe an old fashion wind up watch is the greatest thing since Velcro.

Even Ed Doolittle agreed with Clem. Ed said he read a report on a study at the University of Missouri that says rural and small town readers have got it right. They regard everything in their papers as news, ads and all. Furthermore, more folks read the ads than any other kind of news, and the classifieds have the highest readership of all.

Zeke Grubb said he finds that hard to believe unless you break it down to men and women readers. Zeke said he reads the news front to back and glances at the ads the first time through. But he said his old lady reads the ads back to front, and the only real news she notices are the obits and the church and social doings.

Practical speaking, Bug said, age has to be cranked into readership. The older you get the more you depend on print, he said, but young ones think they can learn everything from television. Compared with news you get from print, Bug said, TV is like watching a parade through a hollow reed.

Final, I got the floor to say we know we're fast closing on the serious shopping season when our mailboxes fill up with catalogs of Not Sold in Stores stores.

Yours truly,  
Uncle Lew.

**CHELSEA  
ACCENT  
ON TRAVEL**

We do it all for you . . .  
Air, train, cruise, hotel, car, gift certificates. Never a charge for our services.  
Stop in and see Ann, Kathy, Jan, Mary, Diane or Rosemary, and pickup a 1995 calendar.

**Call Us for Details  
ACCENT ON TRAVEL**

**102 N. Main St., Chelsea Ph. 475-8630**

Open Mon.-Tues.-Wed.-Fri., 9:30-5, Thurs., 9:30-7:30, Sat., 10-1

JOHN W. MITCHELL, SR., JOHN W. MITCHELL, II, Directors

**HOW CAN  
WE HELP?**

We understand that most of the details involved in planning a funeral are unfamiliar to many of our families. And because so many questions need to be answered, we'll be there to help assist the family in any way we can.

**Staffan-Mitchell**

**FUNERAL HOME**

Serving Chelsea Since 1833  
124 PARK ST., CHELSEA 1-313-475-1444  
Member By Invitation - NSM

**Halloween  
Trick or Treat  
Mon., Oct. 31  
4 to 6 p.m.**

**WEATHER**

For the Record . . .

	Max.	Min.	Precip.
Wednesday, Oct. 19	66	57	0.03
Thursday, Oct. 20	62	48	0.00
Friday, Oct. 21	68	40	0.00
Saturday, Oct. 22	70	39	0.04
Sunday, Oct. 23	63	42	0.00
Monday, Oct. 24	56	33	0.00
Tuesday, Oct. 25	54	40	0.00

**3 DAYS of BARGAINS!**

Tuesday - Nov. 8<sup>th</sup>  
Wednesday - Nov. 9<sup>th</sup>  
Thursday - Nov. 10<sup>th</sup>

**SHIP SHEWANA<sup>TM</sup>**

**COMES TO ANN ARBOR**

*On the Road*

Dealers from all over the Midwest Bring you Fantastic Savings on:

CLOTHING, TOYS, AFGHANS, COSMETICS, PICTURES, SPORTSWEAR,  
FINE JEWELRY, JEWELRY REPAIR, POTPOURRI, SILK & DRIED FLOWERS,  
GOURMET FOODS, BASKETS, CRAFTS . . . AND MUCH, MUCH MORE!

Come Visit All Your Favorite ShipShe Vendors

Washtenaw Farm Council Grounds  
(5055 Ann Arbor-Saline Rd.)  
\$2.00 Admission  
Kids 12 & Under FREE

Tues., Nov. 8<sup>th</sup> - 11 am to 9 pm  
Wed., Nov. 9<sup>th</sup> - 11 am to 9 pm  
Thurs., Nov. 10<sup>th</sup> - 11 am to 7 pm

**REGISTER TO WIN!**  
Diamond Tennis Bracelet  
Courtesy of  
The Ginger Goose Ltd.



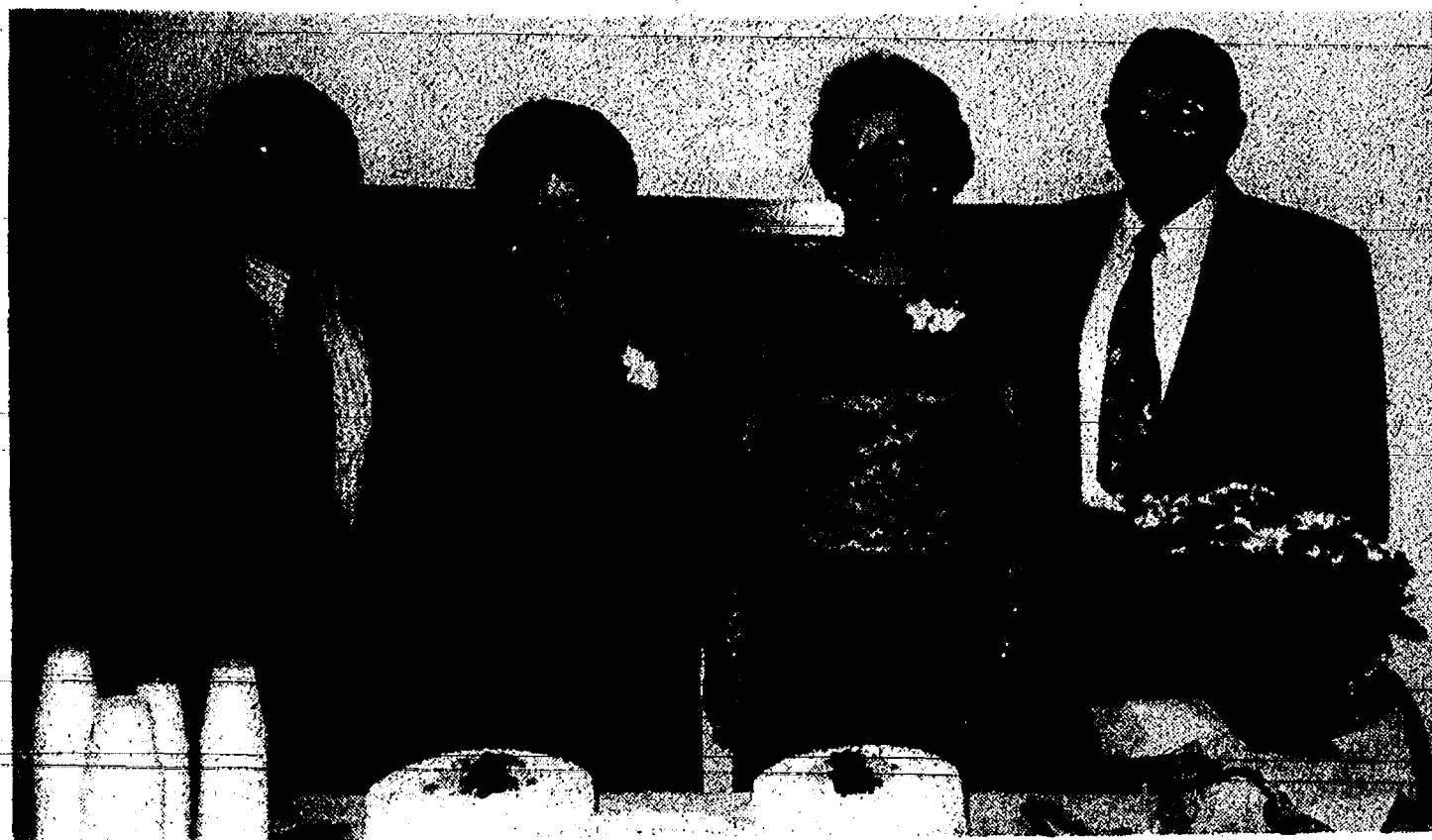

Don and Shirley Schneider and Bob and Billie Schneider

## Schneider Brothers, Wives Observe 40th Anniversaries

Immanuel Bible church of Chelsea was host to a 40th wedding anniversary celebration on Sunday evening, Sept. 25, for Bob and Billie Schneider and Don and Shirley Schneider.

Bob and Billie were married Aug. 7, 1954 at North Sharon Bible church near Manchester while Don and Shirley were married Oct. 9, 1954 at St. John's Evangelical & Reformed church in Jackson. Both

of the men are retired from Chrysler Proving Grounds and both couples have lived in and around Chelsea all of their married lives.

Bob and Billie have one son: Robert and Melody of Jackson, and two daughters: Robin Schneider of Leslie, and Renee and Larry Geer of Jackson. They also have four grandchildren.

Don and Shirley have one son: Rodney and Samantha of Grass Lake, and one daughter: Melanie and Wesley Smith of Allegan. They have two granddaughters.

Bob and Don are the sons of Mrs. Esther Page Schneider and the late John Christian Schneider.

## Alliance for Mentally Ill To Meet Nov. 7

"Following the Doctor's Advice: Issues of Compliance" will be the topic for the Monday, Nov. 7 meeting of the Alliance for the Mentally Ill of Washtenaw County. Dr. Greg Dalack, Chief, Mental Health Clinic, at the Ann Arbor VA Hospital will speak at 7:30 p.m. at the Education Center, St. Joseph Mercy Hospital (5305 Building, in the Auditorium Lobby).

Meetings are open to the public. The Alliance for the Mentally Ill provides education, support, and advocacy for individuals recovering from neurobiological disorders such as schizophrenia, manic-depression, and chronic depression. WAMI also offers these services for family members. Membership is open to professionals and the general public.

Support Groups for parents, siblings, and other family members will also meet at the Education Center, rooms 107 A and 107-12, 6:00-7:30 p.m. the first Monday of each month.

## SENIOR MENU & ACTIVITIES

Weeks of Oct. 26- Nov. 4  
Food, Fun and Fellowship for Seniors

Senior Center, Faith in Action Bldg.

Chelsea Hospital Grounds  
Lunch Reservations: 475-0160  
Trip Reservations: 475-9242

\*\*\*  
Wednesday, Oct. 26—  
Pinochle and euchre every Wednesday.

Past Matrons second Wednesday of each month.

LUNCH—Teriyaki pork with rice, Oriental vegetables, fruity cole slaw with low-fat dressing, angel food cake with strawberries, milk.

9 a.m.—Ceramics

1 p.m.—Exercise

1 p.m.—Bowling

Thursday, Oct. 27—

9:30 a.m.—Euchre and pinochle.

LUNCH—Baked herb chicken, creamed potatoes, California blend vegetables, rolls with margarine, pears and oranges, milk.

1 p.m.—Kitchen band.

Friday, Oct. 28—

LUNCH—Meatloaf with gravy, mashed potatoes, braised cabbage, bread with margarine, lemon meringue pie, milk.

12:45 p.m.—Movie presentation.

Second Saturday of Month—

No pot-luck, but card party at 3 p.m. until done.

Monday, Oct. 31—

9 a.m.—China painting.

9:30 a.m.—Bingo.

LUNCH—Roast beef with gravy, mashed potatoes, peas, roll with margarine, Halloween cake, milk.

1 p.m.—Bingo.

Tuesday, Nov. 1—

9:30 a.m.—Bingo and art class.

LUNCH—Vegetable soup with crackers, fish squares on a roll with tartar sauce, O'Brien potatoes, pears, milk.

1 p.m.—Line dance.

Wednesday, Nov. 2—

9 a.m.—Ceramics.

9:30 a.m.—Bingo.

LUNCH—Chicken cutlets with orange sauce, parsley potatoes and carrots, tossed salad, roll with margarine, fat-free pound cake, milk.

1 p.m.—Exercise.

1 p.m.—Bowling.

Thursday, Nov. 3—

9:30 a.m.—Bingo.

LUNCH—Shepherd's pie with mixed vegetables, mashed potatoes, cinnamon applesauce, French bread with margarine, cookies, milk.

1 p.m.—Kitchen band.

Friday, Nov. 4—

LUNCH—Macaroni skillet, yellow and green beans, marinated cucumber, bread with margarine, fruit



ENGAGED: Tricia M. Colby and Michael A. Taylor have announced their engagement. Both Tricia and Michael are graduates at Chelsea High school, class of 1989. The future bride is the daughter of Norman and Alberta Colby of North Lake. She received a bachelor's degree in Business Administration from Ferris State University and is employed at University of Michigan Health Services. The future bridegroom is the son of Alonzo and Donna Taylor of Stockbridge. He will earn his bachelor's degree in Business Management and Certificate of International Business this December from Ferris State University. A May wedding is planned.

## The Moveable Feast Bakery Cafe

Now Offering  
Creative Gift Baskets  
Finest Quality Baked Goods  
Freshest Roast Coffee  
Available



Fall Hours:

Monday-Saturday..... 8 a.m.-5 p.m.  
Sunday..... 9 a.m.-2 p.m.

103 North Main, Chelsea (313) 475-3611

## RONALD HARRIS BME - MM PIANO TECHNICIAN

Since 1977

• TUNING • ESTIMATES  
• REGULATION • APPRAISALS  
• REPAIRS • VOICING

Reasonable Rates  
Insured—References

(313) 475-7134

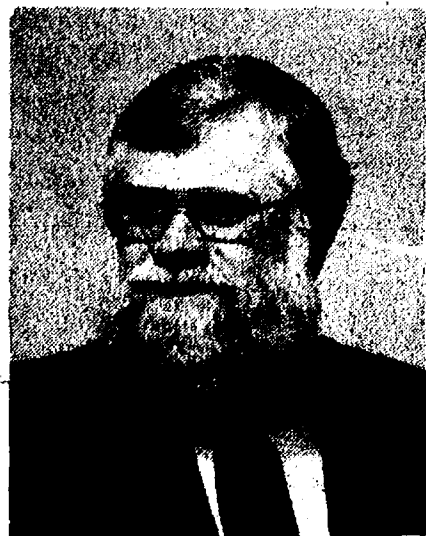

## SWEET SURPRISES

Gourmet Chocolates  
For All Occasions • Bulk Candy  
Dried Fruit • Nuts & Other Special Treats

Have A Safe and Happy Halloween!!!

TRICK-OR-TREAT SALE - 10-20% off

Now Through Halloween

106 W. MIDDLE • CHELSEA • 313-475-7552

## Dayspring Gifts

invites you to attend a

Department 56 INC.

## OPEN HOUSE

Saturday, October 29th

10 AM - 4 PM

\*FREE: Heritage Village, Snow Village or Snowbaby Poster with any Department 56 purchase (while supplies last)  
\*1994 EVENT PIECE: Dickens' Village Postern available to purchase while supplies last (\$17.50)



\*FREE: Drawing for a Heritage Village Piece  
\*CHAT with our Department 56 Representative: Rick Morin, 11 a.m. to 1 p.m.  
\*Dayspring Gifts Collector's Club Raffle  
\*Watch Village display demonstration video  
\*View our new Dickens' Village display

FREE REFRESHMENTS

115 S. Main  
Chelsea



475-7501

## Mystery Book Club Will Discuss Work of Novelist Rex Stout

Irene Ogden will host the Monday, Nov. 7 meeting of the McKune Memorial Library Mystery Book Club upstairs at the Library at 7 p.m. Ogden will lead the group in a discussion about the novels of American mystery writer Rex Stout.

Stout is a well known mystery writer, most famous for his stories about overweight misanthrope and avid orchid grower Nero Wolf and his able assistant, Archie Goodwin.

The club, which discusses the novels of a wide variety of mystery writers, is sponsored by the Friends of McKune Memorial Library. New members and visitors are welcome at any time.

For further information call the McKune Library at 475-8732.

## CLASSIFIED ADS Really work

MAIA CHAPTER of the  
American Business Women's Association presents



Saturday,  
November 5, 1994

9 am - 5 pm

U of M Sports Coliseum  
(corner of Hill and Fifth Ave.)

Admission \$2  
(children 12 & under Free)

Visit over 100  
Quality Craftspeople from  
Michigan, Ohio, Indiana and  
Florida  
Country Crafts • Fine Jewelry  
Pottery • Woodworking  
Christmas Decorations  
and Much More!

Food Concession Available  
Dulcimer Music by Felicity Strings

CHS1

## Sheer Joy... Your Love And An ArtCarved Diamond Engagement Ring



She fills your heart with unbelievable joy and she deserves the best there is. She deserves a fine quality Diamond Engagement ring from ArtCarved. Each ArtCarved diamond is carefully chosen for its beauty, fire, color, and brilliance. Since 1850, ArtCarved has been handcrafting timeless designs of enduring value. It's an important decision and the ArtCarved Lifetime Guarantee against the loss of the center diamond is your assurance you've selected the best there is.

As special as the joy she brings... a Diamond Engagement Ring from ArtCarved.

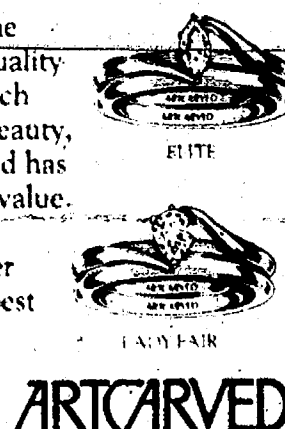

## Winans Jewelry

Jewelry of Quality Since 1895

108 S. Main St.

Ph. 475-2622

HOURS: M-Th, 8:30-5:30; Fri. 8:30-8; Sat. 8:30-3

## EAR PIERCING FREE

with purchase of piercing earrings. Parental consent required under 18.

WINANS JEWELRY



## SWIMMING for SENIOR CITIZENS

At Beach School, Chas. S. Cameron Pool  
**MONDAY-FRIDAY**

1:45 p.m. - Get Ready  
2:00 p.m. - 2:45 p.m. - In the Pool

Cost is \$1.50  
or get pass at Community Education \$20 for 30 visits

Someone DOES Care...

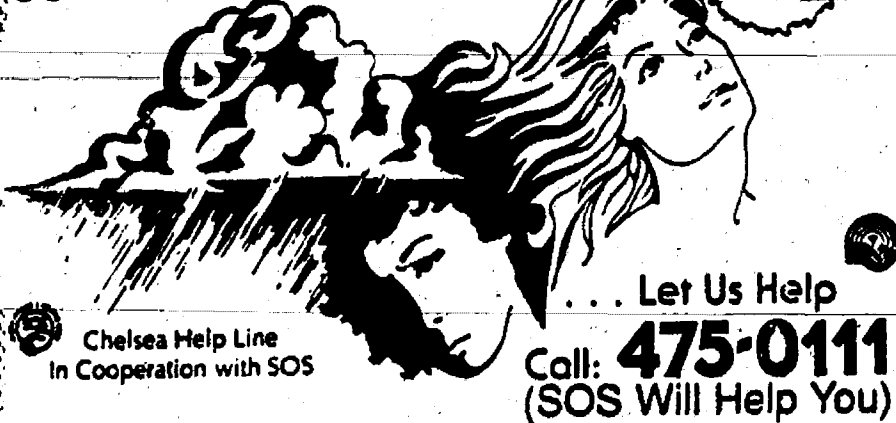

Let Us Help  
Call: **475-0111**  
(SOS Will Help You)

Chelsea Help Line  
In Cooperation with SOS

## Kindermusik

- singing
- movement
- musical games
- instruments



Classes for parent & child  
ages 18 months through 3 years  
Classes for children ages 3 to 7 years

Offered through  
Dexter  
Community Ed  
**426-4574**

## VILLAGE VCR

Service & Repair

Color TVs, Stereos, Big Screen TVs,  
VCRs, Camcorders & Microwaves

FREE ESTIMATES

All makes & models

1290 S. MAIN IN CHELSEA 101 N. LEWIS IN SALINE  
**475-7030 429-3171**

WE DO MORE  
THAN JUST  
VCRS!

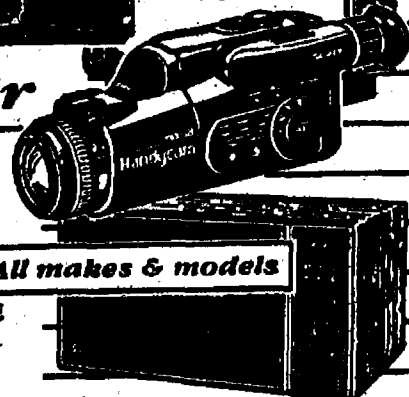

## Come In and Clean Up During Real Jewelry Month

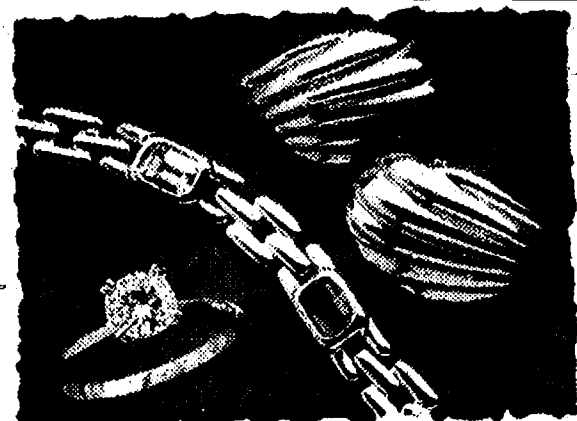

Bring us your real jewelry during November for free cleaning. We'll check your settings to make sure everything's secure, then we'll bring back the sparkle, shine and shimmer of your jewelry free. And while you wait, look over our great selection of the latest jewelry at prices to fit any budget. During Real Jewelry Month, it's a fine time to come in and clean up.

**Free Jewelry Cleaning  
Now Through November 30**

**La Jolla SHOPPE**  
"THE JEWEL" SHOP

Studio Hours: Mon.-Thurs. 10-5 • Fri. 10-6  
Sat. 10-3 • Sunday by Appointment



**PP&K CHAMP:** Joseph Tripoldi, 10-year-old fifth grader at Chelsea South Elementary school won first place in the sectional Punt, Pass & Kick competition in Saline. In winning the local meet Joseph scored a 268 point total while in Saline he "had a bad day" and scored only 197 "11" but it was enough to top the field. He now has a good chance of being chosen to compete in the state finals at the Pontiac Silverdome on Dec. 4. Joseph lives in Chelsea with his grandparents, Marjorie and Jesse Coburn. Joseph is outstanding in basketball as well, being chosen "most improved" at Steve Fisher's Basketball Camp last summer.



**A DELIGHTFUL CHILDREN'S CONCERT** featuring Marc Thomas and Max the Moose with Dickie Lee, took place at Chelsea High school on Wednesday, Oct. 12. The entertaining event was sponsored by the Chelsea Early Childhood Coalition.



**YOUNG PERFORMERS** joined onstage to participate in musical fun with Marc Thomas during the afternoon performance at the Chelsea High school on Wednesday, Oct. 12.

Give a  
Gift Subscription to  
The Chelsea Standard!

Conveniently Located Downtown  
in Sylvan Bldg., across from Jiffy Mix towers

Bring the kids to Trick or Treat  
Monday, Oct. 31, 4 to 6 p.m.  
meet the "Good Witch" at the Flower Shop  
and receive a treat for yourself, too!

## NOVEMBER MONTHLY FLOWER SPECIALS:

Pom-Poms .....\$3.99 bunch  
Hand-Tied Bo-kays .....\$5.99 & \$9.99  
Call for In-Store Specials!

Be Watching  
Values

Store Hours:  
M-Th 10-5:30  
Fri 9-5:30  
Sat 9-4

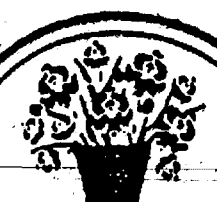

'Flowers "wired"  
exclusively  
through  
FTD



**MAIN STREET FLOWER SHOP**

114 N. Main St., Chelsea

Ph. 475-3040

We honor most major credit cards by phone or in person.

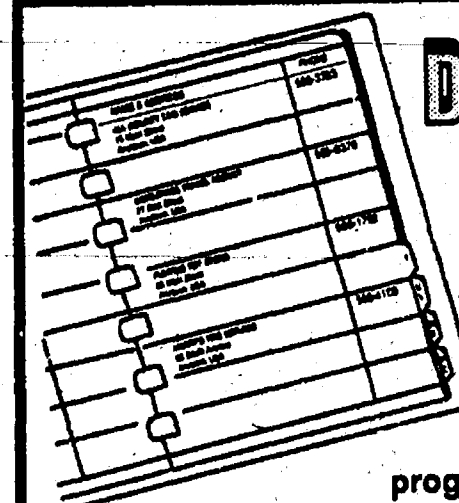

## DON'T LET YOUR BUSINESS BE LEFT OUT!

With the unique  
**Getting to Know You**  
program, your business can be  
the **FIRST** and **ONLY** of its kind to greet new  
families in your community.  
As a sponsor, your **EXCLUSIVE** listing will make a  
lasting first impression on the newcomers in your area.

**GETTING TO KNOW YOU**

WELCOMING NEWCOMERS NATIONWIDE

For sponsorship details, call 1-800-255-4859

## Introducing . . .



## BECKY KERN

Becky is taking evening and  
Saturday appointments at

## Studio 107 Hair Salon

107 W. Middle St., Chelsea

**SHE IS OFFERING SPECIALS ON  
PERMS for \$35**

(Includes Haircut & Styling)

OFFER EXPIRES NOV. 30, 1994

**Welcome, Becky!**

Please call her at 475-1071

## Jazzercise

**MORNINGS - Tues./Thurs., 9:30 a.m.\***

Camp Newkirk - Huron River Dr., Dexter

**EVENINGS & WEEKENDS**

Jazzercise Center - 7444 Ann Arbor-Dexter Rd., Dexter

Jazzercise Sat. 9:00 a.m.\* Mon./Weds. 6:00 p.m.\*

Body Sculpting/Stretch & Tone Tues. 7:15 p.m.

Step/Step Circuit Thurs. 6:00 p.m.\*

\*babysitting available \$1 per child

For information call 426-9096

**Purchase 8 classes at the regular price,  
get 8 more classes for only \$1.00 each**  
Two month expiration on classes. New students only.  
Bring coupon to any class before 11/15/94.

## HAPPY HALLOWEEN!

Fly by for our end-of-October Sale

**20% OFF**

**ALL HALLOWEEN ITEMS**

and

**FALL WREATHS**



*Central Street Station*

The House with the Country Touch

3207 Central Dexter

OPEN M-S 9:30-6:00 SUN 12:00-5:00







**FLAG PRESENTATION:** New Brownie Scout Troop 929 was presented their own U.S. Flag by Chelsea VFW Post 4076 last Friday. VFW Post Commander Robert Reed made the presentation on behalf of the Post which regularly supplies flags for classrooms and civic groups. Observing the solemn ceremony were troop leaders Maribeth Hammer and

Penny Olson, Bill Pierce, VFW post life member, and commander Bob Reed. Brownies in the troop are, left to right, Katie Hardcastle, Mary Kate Setta, Lindsay Olson, Anna Hilliken, Anne Seelbach, Danielle Johnson Taryn Hammer, Hollie Fountain, Natalie Forshee and Nicole Strader.

## Local Teachers On Honored List

Several area teachers are among a select group of America's teachers being honored by their toughest critics, their former students, in the third edition of Who's Who Among America's Teachers®, 1994.

All of the 66,500 teachers being honored were selected by their former students who themselves are currently listed in Who's Who Among American High School Students® or The National Dean's List®, publications which recognize the top five percent of our nation's high school and college students respectively. Paul Krouse, publisher of Who's Who Among America's Teachers said, "There is no greater honor teachers can receive than to be recognized by former students for their excellence and dedication. In this publication we clearly have the best teachers in America selected by the best students."

The students were requested to nominate teachers who "made a difference in their lives" by helping to shape their values, inspiring interests in a particular subject and/or challenging them to strive for excellence. Many of the students commented about the enthusiasm and knowledge their teachers demonstrated in the classroom, and many praised their teachers for their ability to relate to youngsters on a personal as well as a professional level. One student wrote about her teacher saying, "She made education something pleasurable, instead of a dreadful ordeal, by letting me spread my wings and showing me the best way to fly."

Local educators honored in Who's Who Among America's Teachers, 1994, include Chelsea teachers Suzanne DeVries, William Gourley, Barbara Pruess, Leonard Soloman and James Ticknor; Dexter teacher Beverly Hill; Grass Lake and North Sharon Christian school teachers Larry Poertner, Bradford Tompkins and Clifford Whitenburg; Manchester teachers Mark Ball and Mildred Grantham; and Pinckney teachers Thomas Wilson and Christine Wolf.

Pumpkins can be used for more than just Jack-O-Lanterns. The seeds scooped out of the pumpkin can be set aside and roasted for a nutritious snack. After halloween the pumpkin pulp can be scooped out and processed for pie filling, although it's best mixed with squash to give body to the product. Use a ratio of two thirds squash to one third pumpkin.

The Chelsea Standard, Wednesday, October 26, 1994

5



**MIKE KUSHMAUL, JR.**  
is looking  
for those who want to  
get the most for their  
money...  
Come in and see Mike  
for a great deal on a  
new or used, car or  
truck.

**NEW CAR SALES & LEASING 475-1301  
PALMER MOTOR SALES**

Your advertising support  
makes this newspaper possible.



ALLEN C. COLE  
Funeral Director



DONALD A. COLE  
Owner/Director

"I was greatly influenced by one of my teachers. She had a zeal not so much for perfection as for steady betterment... she demanded not excellence so much as integrity..."

—Edward R. Murrow.

The greatest teachers are those who can inspire a thirst for knowledge and a desire to achieve. Perfection is a goal beyond the reach of most of us but everyone can, through the application of a little effort, improve at a steady pace... however slow that pace may be.

The teacher whom is most successful can inspire students to do their best with the talents they have, even though their achievements may never be noteworthy to others.

We serve families of all faiths and creeds with dignity and good taste. Let us help you through difficult times.

## COLE FUNERAL CHAPEL

Your Chelsea Funeral Home  
with the "Home" Like Atmosphere

214 EAST MIDDLE ST.

PHONE 475-1551

Paid Political Advertisement

## JUDGE BETTY WIDGEON

**Elect The Judge  
Who's Making Our Court Work For You**

"Betty Widgeon treats everyone who appears in her Court with dignity and respect."

— Circuit Judge Kurtis T. Wilder

"We need judges like Betty Widgeon, who help protect our communities by addressing crime with a firm hand."

— Bob Lyons, Washtenaw County Businessman

"Betty Widgeon's intelligence and knowledge of the law make her an exceptional Judge."

— Brian L. Mackie,

Washtenaw County Prosecuting Attorney

"Betty Widgeon has proven she's committed to protecting victims' rights and bringing criminals to justice."

— District Judge Elizabeth Pollard Hines

"Widgeon has impressed those who have gone before her as one who listens to the public, is fair and is respectful of victims, defendants and attorneys. She should be elected to the post."

— Ann Arbor News, 10/19/94

## THE ONLY CANDIDATE WITH PROVEN EXPERIENCE AS A JUDGE

### The Judge Endorsed by:

- |  |   |
|--|---|
| ✓ The Ann Arbor News                           | ✓ Judge Benjamin Logan  |
| ✓ UAW-CAP                                      | ✓ Judge Ann Mattson   |
| ✓ AFL-CIO                                      | ✓ Judge Kurtis T. Wilder                                      |
| ✓ Washtenaw County Building Trades Council     | ✓ Attorneys and community leaders throughout Washtenaw County |
| ✓ AFSCME                                       |   |
| ✓ Police Officers Association of Michigan      |   |
| ✓ Washtenaw County Deputy Sheriffs Association |   |
| ✓ Judge Carolyn A. Archbold                    |   |
| ✓ Judge Loren Campbell, Retired                |   |
| ✓ Judge Timothy P. Connors                     |   |
| ✓ Judge Elizabeth Pollard Hines                |   |

Juris Doctorate, University of Michigan

Non-Partisan Ballot



Filed for by the Committee to Retain Judge Betty R. Widgeon, P.O. Box 970326, Ypsilanti, MI 48197-0326

NEW CONSTRUCTION - REMODELING  
HOT WATER HEATERS - REPIPING - FAUCETS  
ALL PLUMBING REPAIRS

## JOHN'S PLUMBING

Licensed Plumber  
DEXTER, MICH. 426-0552

BOILERS - GAS PIPING - FURNACES  
Reasonable Rates

Sleep, Read,  
Watch TV, Save.



## Sealy Posturematic Adjustable Bed™

- Sealy Posturepedic mattress with exclusive EdgeGuard™
- Standard Maxi-Soft sensor and automatic level function.
- Wireless remote with exclusive comfort controls.
- Built-in dual massage motors.



See the  
ULTIMATE  
REMOTE  
at



203 S. Main

Phone 475-8621

## Girl Scouts

Troop 719—

Oct. 15, 14 girls completed requirements for the badge Outdoor Fun. Ten girls and their families enjoyed the beautiful weather on Oct. 16 for the annual Fall Walk at Camp Linden.

Oct. 23 the troop and their families will be going on the Huckleberry Railroad-Ghost Train and haunted village.

Oct. 29 will be the troop's Halloween party with activities, snacks and crafts.

Nov. 5 they will participate in a special badge workshop at Michael's in Ann Arbor. They will earn the Art to Wear try-it.

Nov. 11 our troop will join other Chelsea troops for a special roller-skating party at Jackson Allstate from 1-2:30.

Nov. 12 will be a regular meeting where the girls will decorate gingerbread houses and make Christmas cards to be sent to home-bound food recipients through Faith in Action.

Nov. 18 or 19 we will be having an overnight badge workshop at Leslie Science Center in Ann Arbor to earn the Earth Is Our Home try-it. Busy, Busy Brownies!

## Girl Scouts

**Brownie Troop No. 82—**  
Brownie Troop No. 82 met Monday evening, Oct. 24, at 5:45 p.m. at the South School Music Room. 15 Brownies were present. All three leaders, Jan Fedele, Barbara Kindt, and Nancy Myers were present.

The girls drew a picture of a tree, along with one thing a tree is good for. Apples were the most popular, then swings, paper, houses, and furniture.

The Brownies recited the Girl Scout pledge, and practiced knot tying. After an exciting game where the girls acted out several different kinds of insects and animals, the Brownies enjoyed a snack furnished by Amy Newland and the meeting closed with the friendship squeeze.

The next meeting for Brownie Troop No. 82 will be Monday, Nov. 7, at 5:45 p.m. at the South School Music Room.

## 34 Years Ago . . .

(Continued from page two)  
history class, section 8-A. Tom Sharrard took on the role of Senator Kennedy and George Gary took on the role of Vice-President Nixon when they made speeches. The results of the election were 171 votes for Nixon and 77 votes for Kennedy.

CELEBRATING 49 YEARS AS JEWELERS AND GOLDSMITHS

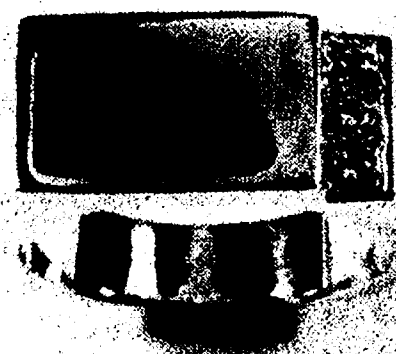

14 KT. YELLOW GOLD RING WITH FANTASY CUT AQUAMARINE GEM

S. A. & M. K.

Urban  
JEWELERS

215 S. MAIN ANN ARBOR 761-8120  
10 - 6 TUE & WED 10 - 9 THU & FRI 10 - 5 SAT







# COMMUNITY CALENDAR

## Monday—

Chelsea Area Players Board meeting third Monday of each month, 7:30 p.m., at Society Bank meeting room. For more information call 475-2629.

McKune Memorial Library Mystery Book Club meets on the first Monday of every month at 7 p.m., upstairs at McKune Memorial Library. For further information call the Library 475-8732.

**SAVE—Sex Abuse Victims Everywhere** is a newly formed organization working with the local communities to see what can and should be done to help prevent sex abuse. Meet the second Monday of every month from 7:30 to 9:30 p.m. at the Faith in Action Building, on the Chelsea Community Hospital Grounds. Groups address is P.O. Box 558, Manchester 48118.

Lima Township Board meets the first Monday of each month at 8 p.m., Lima Township Hall. adv361f

Chelsea Recreation Council 7:30 p.m., fourth Monday of the month, Village Council chambers. 355f

Chelsea Kiwanis Club meets every Monday, 6:15 p.m., in the main dining room of Chelsea Community Hospital. For further information, phone John Knox, 475-9363, or write to P.O. Box 67.

Chelsea School Board meets the first and third Mondays of each month, 8 p.m., in the Board Room.

Chelsea Lionses, second Monday of each month at the Meeting Room in the Society Bank on M-52, Chelsea, at 8:00 p.m. Call 475-1791 for information.

Waterloo Area Historical Society Board of Directors meets the third Monday of each month 7:30 p.m., at Waterloo Farm Museum. For more information call Robin Rennie, (313) 498-3395 evenings.

## Tuesday—

McKune Memorial Library Board, 7:30 p.m., third Tuesday of the month at McKune Memorial Library, 221 S. Main St. Individuals with disabilities requiring auxiliary aids or services should contact the director of the library. For information call 475-8732.

Dexter Township Board will meet the first and third Tuesdays of the month, 7:30 p.m., at Dexter Township Hall.

Rotary Club, 12 noon Tuesday, at Common Grill.

Chelsea Village Council, second and fourth Tuesday of month, 7:30 p.m., at Sylvan Township Hall, 112 W. Middle St. adv441f

Chelsea Village Planning Commission, third Tuesday of month, 7:30 p.m., at Sylvan Township Hall, 112 W. Middle St. adv441f

Sylvan Township Board regular meetings, first Tuesday of each month, 7 p.m. Sylvan Township Hall, 112 W. Middle St. adv1f

American Business Women's Association 6:30 p.m., at the Chelsea Hospital fourth Tuesday of each month. Call 475-2041 for information.

Oliver Lodge 156 F&AM, Chelsea. Regular meeting, first Tuesday of each month.

Lima Township Planning Commission, third Tuesday of each month, 8 p.m., Lima Township Hall. adv301f

Lions Club, first and third Tuesday of every month, 6:45 p.m., at Chelsea Community Hospital. Ph. 475-7324 or write P.O. Box 121, Chelsea.

Chelsea Rod and Gun Club regular meeting, second Tuesday of each month at the clubhouse, Lingane Rd.

Chelsea Rebekah Lodge No. 130 meets the first and third Tuesday of each month, at 7:30 p.m.

Chelsea Amateur Radio Club, Inc., fourth Tuesday of each month, 7 p.m., Society Bank basement.

Chelsea Chamber of Commerce Board of Directors meetings, second Tuesday, each month, noon, Chelsea Community Hospital, private dining room. 71f

Downtown Development Authority, second Tuesday each month at 8 a.m. in the Chelsea Village Council chambers. It is a board of directors meeting. The public is welcome to attend.

As Parents We Will group meets third Thursday each month 7 p.m. Beach school media center. For information Cheryl Davis, 475-9131, ext. 28.

Chelsea Rod and Gun Club Auxiliary regular meeting, second Thursday of each month, 7:30, clubhouse, Lingane Rd.

American Legion Post No. 31. General meeting the first Thursday of each month.

Western Washtenaw County LaLeche League regular meeting, fourth Tuesday of each month, 10 a.m. For information and location call Marsha, 428-8831.

Smokers Anonymous—Every Tuesday (except the first Tuesday of each month at the post home, Cavanaugh Lake.

## Wednesday—

New Beginnings, a support group dealing with death and divorce, Wednesday evenings, 7:30 p.m., at St. James Episcopal church, Dexter. For information call Faye Wisely at the church, 426-8247, or home, 426-8931.

Chelsea Garden Club meets every fourth Wednesday, spring to fall, 6 to 8 p.m., at 509 Wellington St., Chelsea. For further information, call 475-7107.

Parents anonymous, a self-help group for abusive or potentially abusive parents, Wednesday 7 to 9 p.m. Separate children's group, same night. Call 475-3303 for information. Give only first name and phone number.

Friends of McKune Memorial Library meets at 7 p.m. on the first Wednesday of each month upstairs at the library. Meetings are occasionally held at the homes of members. Upon request, meetings may be scheduled at an alternate accessible site. For information call the library at 475-8732.

VFW Ladies Auxiliary, second Wednesday of each month, 7:30 p.m., 105 N. Main St.

Chelsea Zoning Board of Appeals, third Wednesday of the month, 5 p.m., at Sylvan Township Hall, 112 W. Middle St. adv441f

Praternal Order of Eagles, Ladies Auxiliary No. 2154 meet second, fourth Wednesday of each month, 7:30 p.m., 7530 Jackson Rd.

Chelsea Athletic Boosters membership meeting third Wednesday of each month; Board of Directors meet the second Wednesday, 7:30 p.m., Chelsea High Media Center.

OES Past Matrons dinner and meeting at Senior Citizen site, Faith in Action building, second Wednesday every month at 11:45 a.m. Ph. 475-1141 for reservations by Monday preceding meeting.

VFW Post 4076 meeting second Wednesday of month, 7:30 p.m. VFW Hall, 105 N. Main.

Pittsfield Union Grange, No. 882, meets the second Wednesday of each month, 8 p.m. at Pittsfield Grange hall, 3337 Ann Arbor-Saline Rd., Ann Arbor. 311f

Chelsea Depot Association will meet the first Wednesday of each month at 7 a.m. at the Chelsea Depot. Every third month, beginning with the month of November, the meetings will be at 7 p.m. All interested persons are welcome to attend.

Chelsea-Manchester Chapter No. 108, OES, meets the first Wednesday of each month, 7:30 p.m., Masonic Temple, 113 E. Middle.

## Thursday—

Washtenaw County Board of Public Works meets third Thursday of month at 8 a.m., EIS Conference Room, Suite 200, 110 N. Fourth Ave., Ann Arbor. Beach school media center. For information Cheryl Davis, 475-9131, ext. 28.

Chelsea Rod and Gun Club Auxiliary regular meeting, second Thursday of each month, 7:30, clubhouse, Lingane Rd.

American Legion Post No. 31. General meeting the first Thursday of each month.

Knights of Columbus Women's Auxiliary, first Thursday of each month, 8 p.m. at K. of C. Hall, 20750 Old US-12.

Substance Abuse Lecture Series: Meetings: 7:15 p.m. every Thursday; Chelsea Community Hospital, Dining Room. Series is open to the public to provide awareness and education regarding various aspects of alcoholism or other chemical dependence abuse.

## Friday—

Senior Citizens meet third Friday of every month for cards, 3 p.m. till done, at Senior Citizen Activities Center at Faith in Action Bldg., on Hospital grounds.

## Saturday—

Alzheimer's, Dementia Caregiver & Family Support Group meets the third week each month, 10:30-noon, Chelsea Retirement Community, 805 W. Middle St., Chelsea.

## Misc. Notices—

Hospice of Washtenaw needs volunteers to help with direct patient care, office assistance and bereavement assistance. Please call 741-5777.

Chelsea Historical Museum open every Saturday, 1 to 3 p.m. Meet second Monday of each month, 7:30 p.m. Everyone welcome. 51-8

Parent to Parent Program: In home, friendly, visiting support system for families with children. Call 475-3305.

Parents Without Partners, support group for single parents. Youth activities, social events, discussion group. For membership information, call recording at 973-1933.

Home Meals Service, Chelsea. Meals served daily to elderly or disabled. Cost per meal, \$3.25 with milk, \$3.50 without milk; for those able to pay. Interested parties call Mary at 475-9494 or Faith in Action at 475-3305.

Assault Crisis Center has moved to 1866 Packard Rd., Ypsilanti, 48197. Ph. 483-RAPE, 24-hour crisis line, 483-7942, business line.

Faith in Action House Community Center, open daily throughout the week provides various free services to those in need. Services include food, clothing, financial help, advocacy and many other forms of assistance. Need friendly help? Call us from 9 a.m. to 4 p.m., 475-3305.

Chelsea Together. For information, call 475-4030, M-F, 8 a.m.-5 p.m., or 475-5935, M-F, 5 p.m.-9 p.m.

Waterloo Senior Nutrition program meets Tuesdays and Thursdays at 12 noon, Waterloo Township Hall. For reservations call 475-7439 between, 10 a.m. to 1 p.m. Lunches, cards and fellowship.

Al-Anon and Alateen Meetings

SUNDAY

A.C.O.A.

Krege House, Chelsea Hospital

Open Meeting

Chelsea Hospital, Dining Room

MONDAY

Krege House, Chelsea Hospital

THURSDAY

Al-Anon and Alateen

Krege House, Chelsea Hospital

A.C.O.A.

Chelsea Hospital, Woodland Room

FRIDAY

Krege House, Chelsea Hospital

SATURDAY

Krege House, Chelsea Hospital

Questions? Call 995-4949

## Sylvan Township Board Proceedings

Regular Meeting  
October 4, 1994

The regular board meeting of the Sylvan Township Board was held October 4, 1994 at 7 p.m. in the Sylvan Township Hall, 112 W. Middle Street, Chelsea, MI 48118.

The following board members were present: Supervisor Dresselhouse, Clerk Koch, Treasurer Pearsall, Trustee Heller and Trustee Lesser.

Also present were Mark Leidner, Leonard McDougall, Bill Aldrich and Charles Burgess.

Minutes were approved as presented.

Motion by Pearsall, supported by Heller, to pay bills as presented.

Mark Leidner was present on behalf of the American Legion.

Zoning Inspector Burgess reported 9 zoning compliance permits were issued in September.

Supervisor Dresselhouse reported that Washtenaw County Road Commission, the Village of Chelsea and Sylvan Township representatives will meet regarding a new location for the bypass.

Clerk Koch reported that a new copy machine has been purchased for the Hall.

A revision of Ordinance #26 was presented to the Board from Attorney Flintoff. Motion by Heller, supported by Lesser to adopt as a new Ordinance with changes requested by the board and with Attorney approval. Carried. Clerk Koch to deliver to Attorney for approval and final draft for printing.

Motion by Koch, supported by Heller, to go into Closed Session to discuss litigation at 8:25 p.m. Roll Call vote: Heller, Yes; Dresselhouse, Yes; Koch, Yes; Pearsall, Yes; Lesser, Yes. Carried.

Motion by Lesser, supported by Pearsall, to adjourn at 8:35 p.m.

LuAnn S. Koch, Clerk.

## CHS Grads Granted AP Scholar Awards

Two former students at Chelsea High school, Amy J. Brown and Theresa E. Royce, have been named AP Scholars by the College Board in recognition of their exceptional achievement on the college-level Advanced Placement (AP) Examinations.

Approximately 10 percent of America's graduating seniors have taken one or more AP Examinations. Only about 12 percent of the more than 459,000 students who took AP Examinations in May 1994 performed at a sufficiently high level to merit such recognition.

The College Board recognizes three levels of achievement—the AP Scholar with Distinction, the AP Scholar with Honor, and the AP Scholar.

At Chelsea High school, these two students qualified for the AP Scholar Award by completing three or more AP Examinations, with grades of 3 or higher.

AP Examinations, which students take in May after completing challenging college-level courses at their

high school, are graded on a 5-point scale (5 is the highest). Most of the nation's colleges and universities award credit and/or placement for grades of 3 or higher, and more than 1,300 institutions award a year of credit to students with a sufficient number of qualifying grades. There are 29 AP Examinations offered in 16 disciplines, each consisting of multiple-choice and free-response (easy or problem-solving) questions.

The College Board is a national non-profit association that champions educational excellence for all students through the ongoing collaboration of nearly 2,900 member schools, colleges, universities, education systems, and organizations. The Board promotes—by means of responsive forums, research, programs, and policy development—universal access to high standards of learning, equity of opportunity, and sufficient financial support so that every student is prepared for success in college and work.

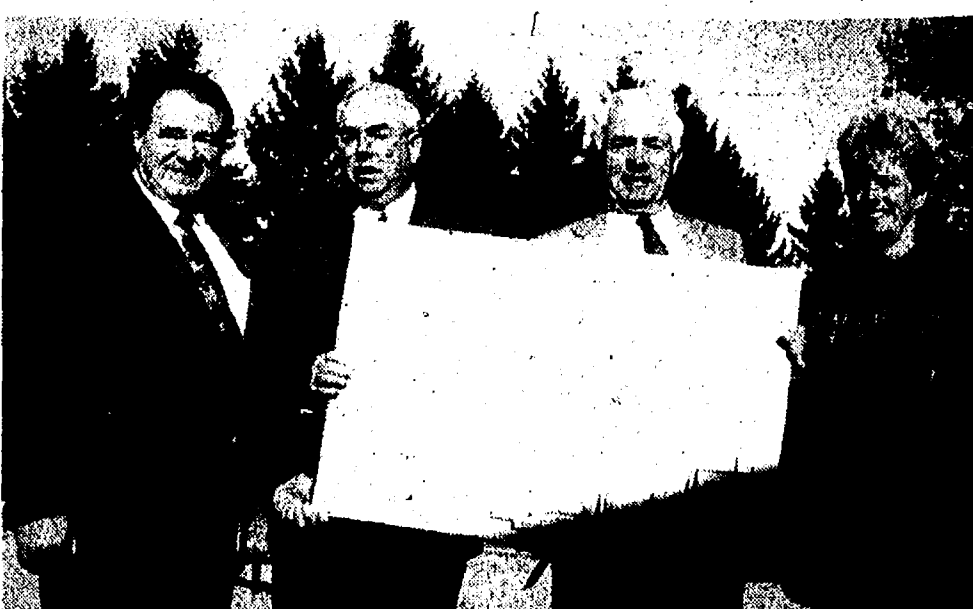

NORTH ELEMENTARY SCHOOL STUDENTS, under the direction of art teacher Janet Alford presented the Chelsea Community Hospital with student art work recently. This special presentation was made to express North school's appreciation of the hospital's generous gift of project Fit America fitness equipment. Receiving the gift from North school were hospital representatives Art Dils, Will Johnson and Bob Carr, and for North school, Cheryl Vogel.

## Farmer's Market Sponsoring Pumpkin Carving Contest

Chelsea Farmers Market will be sponsoring a Pumpkin Carving Contest this Saturday.

There will be adult and children's categories. Prizes will be awarded in both divisions. There will be a prize (a cookie from the Moveable Feast) for each entry.

Winning pumpkins will be displayed at the Moveable Feast. Entries may be brought to the Farmers Market starting at 8 p.m. Judging will be at noon.

This is the last market day for the '94 season.

The market is located in the Municipal Parking Lot between Park and Middle Sts.

## County Public Health Division Offers Child Check-Ups

Physical exams for children from 2 months to 12 years of age are available at the Washtenaw County Public Health division's Well Child/Medicaid Screening Clinic.

The exams include immunization, lab test, and an opportunity to talk with a nurse about the child's health.

A donation of \$0-\$35 is requested. Exams are also available for Medicaid recipients up to the age of 20 years. The clinic is located at 555 Townner, Ypsilanti, room 149.

A report of the physical exam may be used for day care, school or camp.

If you see this guy  
on November 1st

**HAPPY 40th BIRTHDAY**  
and remember to  
vote for him on November 8th  
for **STATE REPRESENTATIVE**

(Paid for by Carol & Jerry Straub. Not authorized by any candidate or campaign committee.)

## Howlett Lock & Door Locksmith

RESIDENTIAL & COMMERCIAL

Lock Repair • Safes  
Rekeying  
Installation of Deadbolts  
CCTV Systems  
Home & Auto Lockouts  
Automotive Specialists

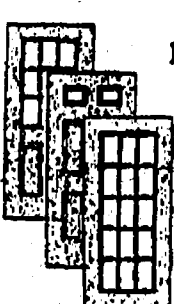

**DOOR INSTALLATION  
REPAIR • REPLACEMENTS**  
Door Hardware: Knobs,  
Kickplates, Peepholes, etc.  
Commercial Steel &  
Glass Door Repair  
Door Closures  
Panic Devices &  
Electric Strikes

24 Hours

1933 Swarthout, Pinckney, MI 313/878-2208

## DRAINS and SEWERS CLEANED ELECTRICALLY



PROMPT SERVICE

FLOOR  
DRAINS  
MAIN  
LINES  
STORM  
SEWERS

SEPTIC TANKS—Cleaned, Installed, Repaired  
DRAINFIELD & OTHER EXCAVATING

• RESIDENTIAL • COMMERCIAL • INDUSTRIAL

**BOLLINGER SANITATION SERVICE**

PHONE (313) 475-2097

## Letters to the Editor

To the Editor,

To the uncaring, inconsiderate person who hit and killed my children's dog at North Territorial Rd., near Inverness 10/23 and didn't even bother to stop or to at least move her to the side of the road—a message for you—SLOW DOWN!! The speed limit is 40 mph through this area; and next time it could be a child, a person on a golf cart, or yes, even a family pet! If EVERYONE would do the posted speed limit maybe Clover's death will not be in vain!

Thank you to the jogger who told us where she was.

Tammee Percha,  
Chelsea

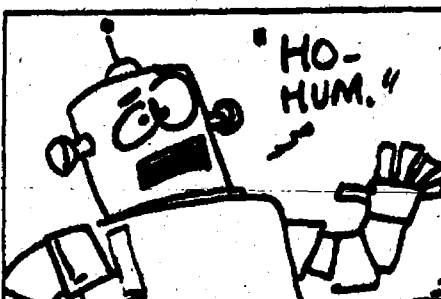

The word "robot" comes from the Czech word *robota*, meaning *drudgery*.

## SUBSCRIPTION ORDER FORM

for

# The Chelsea Standard

Name \_\_\_\_\_

Address \_\_\_\_\_

City \_\_\_\_\_ State \_\_\_\_\_ Zip \_\_\_\_\_

clip and send with payment in advance to  
**THE CHELSEA STANDARD, 300 N. MAIN, CHELSEA MI 48118-1502**

BY MAIL DELIVERY

\$15/year, \$6/6 mos.  
In Washtenaw County, Grass Lake,  
Gagay, Hamburg, Munith, Northville,  
Pinckney, Plymouth, South Lyon &  
Stockbridge

\$18/yr., \$10/6 mos.  
Elsewhere in Michigan  
\$20/yr., \$11/6 mos.  
Outside Michigan (in U.S.)

☐ Renewal  
☐ New Subscription

## CHELSEA AMOCO

## LUBE, OIL & FILTER COUPON SPECIAL

COUPON  
\$9.88 + tax

Includes: Up to 4 qts 10w30  
Oil Filter  
21-pt. Safety Check

COUPON MUST BE  
PRESENTED FIRST

REG. \$13.88+tax

## FULL WRECKER SERVICE AVAILABLE MAJOR & MINOR AUTO REPAIRS

1630 S. Main at I-94

Chelsea

**(313) 475-2722**



Rated #1 By Washtenaw County Bar Association  
For Judicial Qualifications

## John Barr FOR DISTRICT JUDGE

VOTE NOVEMBER 8

Paid for by John Barr for Judge Comm. Pledge Mkt. C.P.A. Treasurer: 105 Pearl, Ypsilanti, MI 48197

### F.H.A., V.A., & CONVENTIONAL MORTGAGE LENDING

PreQualify & PreApproval Processing

313-761-1404

### MARATHON MORTGAGE CORPORATION

475 Market Place, Ste. E,

Ann Arbor, MI 48108

Follow  
your dream,  
not the beaten path.

No matter where your vacation dreams take you,  
AAA Travel Agency can get you there. We're  
Michigan's largest full-service travel agency.



1200 S. Main St., Ann Arbor 930-2250

### The Michigan Center for Cosmetic Surgery

now introduces  
Facial Rejuvenation  
and  
Laser Surgery



Robert H. Burke, M.D., D.D.S.  
9477 North Territorial Rd., Dexter  
Phone (313) 426-2007

Hours By Appointment

Oral & Maxillofacial  
Surgery

Aesthetic & Restorative  
Surgery

### Cobblestone Village Promotions Presents ARTS & CRAFTS SHOWS

- \* Fall Harvest .....Nov. 5-6
- \* Mistletoe & Hollyberries ..Dec. 3-4

All Shows Open 10-4

At Cleary College (Ypsilanti) 2170 Washtenaw

\* FREE GIFT to First 100 People EACH DAY \*

LUNCH & REFRESHMENTS AVAILABLE

DOOR PRIZES DRAWN EVERY 1/2 HOUR

Space Available

Face  
Painting For More Info Call (313) 421-2445

Buy one, get one Free Admission with this Ad  
\$1 Admission; 12 & under Free

### Look Over These Quality Previously-Owned Vehicles and SAVE BIG BUCKS!

#### GM AUCTION & NEW CARS

1994 BUICK LeSabre  
4,800 miles.....\$18,900

1993 FORD RANGER XLT  
6,300 miles.....\$11,900

1994 OLD CUTLASS CIERA  
17,800 miles.....\$12,500

#### QUALITY USED CARS & TRUCKS

1993 GMC SUBURBAN

Loaded.....\$23,995

1993 PLYMOUTH VOYAGER.....\$15,900

1992 BUICK LeSABRE

4-dr.....\$13,900

1992 CHEV LUMINA

APV.....\$13,900

1992 OLDS TORONADO

TROFEO.....\$15,900

1991 CHEV CAPRICE

4-dr.....\$7,995

1990 BUICK LeSABRE CUSTOM

4-dr.....\$7,995

1990 OLDS 98 TOURING

SEDAN.....\$12,900

1989 FORD CONVERSION VAN

STARCRAFT.....\$10,900

1988 GMC SAFARI VAN.....\$7,995

1988 CHEV CELEBRITY

4-dr.....\$4,995

1988 MERCURY GRAND

MARQUIS.....\$5,995

1986 FORD ESCORT.....\$1,995

1986 OLDS TORONADO

2-dr.....\$5,995

1985 FORD RANGER

PICK-UP.....\$2,495

1984 CHEV SUBURBAN.....\$2,995

1980 OLDS OMEGA

2-dr.....\$395

1976 CHEV CORVETTE

Nice.....\$8,995

CALL Dave, or Fred

### FAIST-MORROW

"Where the Quality Used Cars Are Found"

1800 S. Main St.

Chelsea

475-8663

OPEN TILL 8:00 p.m.

MON & THURS

OPEN SAT 9-3

## Fall Is Time To Control Dandelions in Lawn

If dandelions grew only in meadows and alongside roads, people would probably consider them wildflowers and take steps to protect and preserve them.

They grow in lawns, however, and that makes them weeds.

If your lawn was a carpet of yellow blossoms in May, fall is the time to do something about it to prevent a replay next year.

"The seeds from the spring crop of dandelions germinate in the lawn in the fall," explains Paul Rieke, Extension turfgrass specialist at Michigan State University. "Herbicides are very effective against these actively growing young plants."

Fall weather usually provides optimal growing conditions for lawn grasses, he adds, so grass will

quickly fill in spaces left by removing dandelions. In the spring, annual weeds such as crabgrass may fill in bare areas.

Using herbicides to control dandelions is less likely to injure landscape ornamentals in the fall, he notes. Landscape plants are growing less vigorously in the fall and are less sensitive to herbicides than they are in the spring.

The preferred herbicide for dandelion control is the amine formulation of 2,4-D, Rieke says. (The more volatile ester formulation poses a greater hazard to nearby landscape plants.) Follow label directions for applying the product to the foliage of actively growing weeds. Spray when dry weather is expected to continue for at least 12 hours.

Applied at the proper rate, the herbicide will move through the whole plant and kill it, roots as well as shoots. Applied at too high a rate, it will just burn the tops off and the plants will regenerate from the roots.

If you would prefer not to use herbicides for dandelion control, hold off digging the weeds until spring. Then the plants will have used up most of the food reserves stored in the roots and may be unable to resprout.

"For digging to be effective, you need to cut as deeply as possible—at least 4 to 5 inches," Rieke advises. "Shallow cutting may actually increase the dandelion problem by promoting the development of numerous new shoots from each root. Where you had one plant you'll then have several."

Once dandelions and other weeds are under control, maintaining a thick, well fertilized and managed lawn is your best defense against a weed comeback.

### First Icy Bridges May Occur Soon

Brilliant fall color in Michigan is often accompanied by another phenomenon of nature—slippery bridges. The Michigan Department of Transportation (MDOT) said that crisp fall mornings create optimum conditions for the formation of a coating of frost and ice on bridges, even when the roadway remains ice-free.

This may create quite a surprise, especially to motorists who have not modified their summer driving habits.

MDOT offers these tips to drivers:

- Be prepared to lower your speed on bridges.
- Avoid hitting brakes too hard or making panic stops which may cause a car to skid. Pump brakes to reduce speed.
- Avoid lane changes or other abrupt steering maneuvers.
- Be especially careful during early morning and evening hours, the time bridges tend to ice. Always wear your safety belt.
- Observe the "BRIDGE MAY BE ICY" signs since they will help you identify bridge locations.

### GARY KOCH CONSTRUCTION



- GARAGES
- CONCRETE
- POLE BARN
- REMODELING

(313) 426-0660

LICENSED & INSURED

### ANN ARBOR EAGLES

## SAUERKRAUT SUPPER

Corner of Jackson & Baker Rds.

Saturday, Oct. 29

Serving from 5 to 8 p.m.

ALL YOU CAN EAT!

Adults: \$6.00 Children Under 12: \$4.00

Menu includes pork, mashed potatoes, knoeffles, gravy, vegetables, roll and dessert

Stop on your way home from  
the Michigan game!

For Ticket Information

Call 426-3402

The Chelsea Standard, Wednesday, October 26, 1994

RONALD SHARP, J.D.

Specializing in

PROBATE

WILLS

LIVING TRUSTS

REAL ESTATE

426-0420



8099 MAIN ST  
DEXTER

## KLINK EXCAVATING

- BASEMENTS
- DRAINFIELDS & TANKS
- ASPHALT

- SAND, STONE
- GRAVEL
- TOP SOIL

RESIDENTIAL - COMMERCIAL - INDUSTRIAL

Call Us for All Your Excavating Needs

475-7631

### Exciting New Fall Food Specials!

Dine by Candlelight in front of the Fireplace  
on Chilly Autumn Evenings

—Fine Wines—Imported & Domestic Beers

Consider Ironwood Tavern for all

your holiday and party needs.

NEW HOURS: Closed Mondays and Tuesdays

## Ironwood Tavern

at beautiful Reddeman Farms Golf Course

Country location convenient to Ann Arbor, Saline, Chelsea, Dexter

555 S. Dancer Rd., Chelsea

Call for Reservations 475-4655

## GEE FARMS

14928 Burkhardt Rd.  
Stockbridge

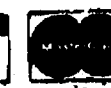

Phone

(517) 769-6772

Open 8 a.m. till dark

### order your Halloween Donuts!!!

Pumpkins,  
Indian Corn  
& Gourds

Fresh, Michigan  
Apple Cider

Bird Feed & Feeders

Featuring  
the area's largest  
walk-through nursery!

Michigan  
Apples

## Holiday Bazaar!

SATURDAY, OCTOBER 29

12 PM to 5 PM at  
the Chelsea Fairgrounds

Free Admission  
Complimentary Refreshments  
Raffle  
(Not A Craft Show)

Featuring:

Artistry Make Overs

Gift Ideas,  
Catalog Ordering  
and MORE! !

So Come On And See What It's All About!

No Children Please

OCT 1994



## Time To Bring Geraniums Indoors for Winter Blooms

Sad to see the last days of warm weather fade away? Bring a little summer inside your home and keep it there throughout the winter with geranium blooms indoors. Grand Hotel's Superintendent of Grounds Stephen Bernard offers the following advice for keeping geraniums indoors throughout the cold-weather months. With his Grand Hotel credentials, Bernard is an expert on keeping geraniums happy: the hotel annually plants more than 5,200 geraniums in all its flower beds combined and 2,500 geraniums in the flower boxes on its famous front porch.

### Keeping Geraniums in Bloom

Begin now if you want to have blooming geraniums during the winter months. Your geraniums have expended a lot of energy throughout the summer on flower production and your plants may be a little worn out after their big flush of summer blooms.

Give your plants a boost of fertilizer now to perk them up. Try a tablespoon or two of a 5-10-5 granular fertilizer, being sure to keep away from the trunk of the plant when applying. Or give them a shot of a balanced liquid fertilizer, like 20-20-20. Do so twice per month. Use the liquid fertilizer as a foliar feed on the leaves and as a drench, soaking the entire root area. Be sure to do this in the morning of a sunny day so that the leaves of the plant can dry completely before evening. Continue to pull off fading flowers throughout fall.

Several methods keep geraniums blooming in the winter, and people have had varying degrees of success with both:

1) Take an established plant and bring it indoors. It is best to use an already-potted plant but transplanting a healthy plant into a pot can work as well.

Place the plant in a sunny window or greenhouse. The more sun, the more success you will have in encouraging winter blooms.

Keep the soil moist and feed the plant with a mild liquid fertilizer twice per month.

The difficulty with bringing a more mature plant indoors is that the change of environment, particularly the different humidity and lower light levels, may cause your plant some problems as it tries to acclimate itself to its new surroundings. Leaf drop may result which could not only weaken the plant sufficiently to delay flowering, but render the plant unattractive. Larger plants brought inside also tend toward "leginess."

2) A second method is to take stem cuttings and root them.

To do this, select a healthy geranium, one that is vigorously growing and has a good green color. Find a non-flowering stem and snap off the top four inches (the tip). (Snap it off because geraniums are very susceptible to a number of diseases of the stem, which can be easily carried on the blade of a knife. By snapping, one possible source of contamination is eliminated. If the plant was watered the day before, it should snap very cleanly.)

Remove all but the top three to four leaves. Although a rooting hormone is not always needed, it may insure more success. Dip the stem into the hormone following the directions on the can.

For rooting, it is best to use a light, soil-less mix containing peat moss, vermiculite and sand. Fill a two-inch pot and insert the stem almost to the base of the leaves and lightly tamp the soil toward the stem to insure good soil contact. Water it well and put in a plastic bag in filtered sun. The bag will hold in the necessary humidity while keeping the soil moist.

In two to three weeks the tip cutting should be fully rooted and ready to transplant into a larger pot.

Pot the rooted cutting, this time using a soil-based planting mix, into a 5-inch pot and place it in your sunniest window. The more sun the plant receives, the better it will grow—if given four hours of sun the plant will grow, if given six to eight hours, the plant will bloom—the amount of light is the key! Keep the soil evenly moist, but not wet. Provide a light feeding twice per month.

As geraniums branch naturally, pinching is not usually necessary. If you would like more branches, snap off the top two inches when your plant is about eight inches tall. Flowering will be delayed but a much stockier plant will result.

In spring, wait until the night temperatures are consistently above 55

degrees before leaving your plant out for the summer. Once temperatures do rise, place your plant in filtered light for a week or so before putting it in full sun. It should bloom throughout the summer.

The family-owned and operated Grand Hotel, a 319-room hotel built in 1887, is the world's largest summer hotel. Located on Michigan's Mackinac Island where no motor vehicles are permitted, the award-winning hotel is reminiscent of a bygone era. Grand Hotel has been named one of the top 10 summer retreats in America by *Travel & Leisure*. Grand is open for the 1994 season through Oct. 30.

## Dial-A-Garden Topics Listed

The following is a weekly schedule of Dial-A-Garden, the system of pre-recorded daily gardening tips sponsored by the Washtenaw County Co-operative Extensive Service. The system is in operation 24 hours a day, seven days a week. Interested persons are invited to call 971-1129 at their convenience to listen to timely, up-to-date gardening information.

Wednesday, Oct. 19—"Jack-O-Lantern."

Thursday, Oct. 20—"Winter Protection for Ornamentals."

Friday, Oct. 21—"Transplanting Peonies."

Monday, Oct. 24—"Economics of Heating with Wood."

Tuesday, Oct. 25—"Burning Quality of Wood."

Wednesday, Oct. 26—"Drying and Storing Firewood."

## White House Reporter To Speak at EMU Oct. 27

Ypsilanti—Long-time White House Bureau Chief for United Press International Helen Thomas will speak at Eastern Michigan University on her more than 30 years of covering U.S. presidents and their families Thursday, Oct. 27, at 7:30 p.m. in the McKenny Union Ballroom.

Thomas, 72, has reported on the activities of presidents and first ladies since 1960 when she was first assigned to cover the Kennedy Administration. President Bill Clinton is the eighth U.S. president she has covered in her long career.

A senior staffer at UPI, Thomas was the first woman to head up presidential coverage for a major news service. Her time at the White House has led to significant travel with U.S. presidents, including accompanying Richard Nixon on his historic trips to

China and the Soviet Union in 1972. She also was with the Carter Administration during its historic Camp David meetings.

In 1975, Thomas was elected president of the White House Correspondents Association, the first woman to hold that office in the 60-year history of the association. She also was the first woman elected to the historic Gridiron Club, which had limited its membership to males since it was formed in 1885 by a group of Washington newspapermen.

Also in 1975, Thomas had her first book, *Delateline: White House*, published by MacMillan. It covers her time at the White House from President John Kennedy through President Gerald Ford.

## SUBURBAN DETROIT FORD DEALERS



# Now is the best time to buy!

# get \$2000 Cash back<sup>(1)</sup>

## '94 FORD PROBE GT

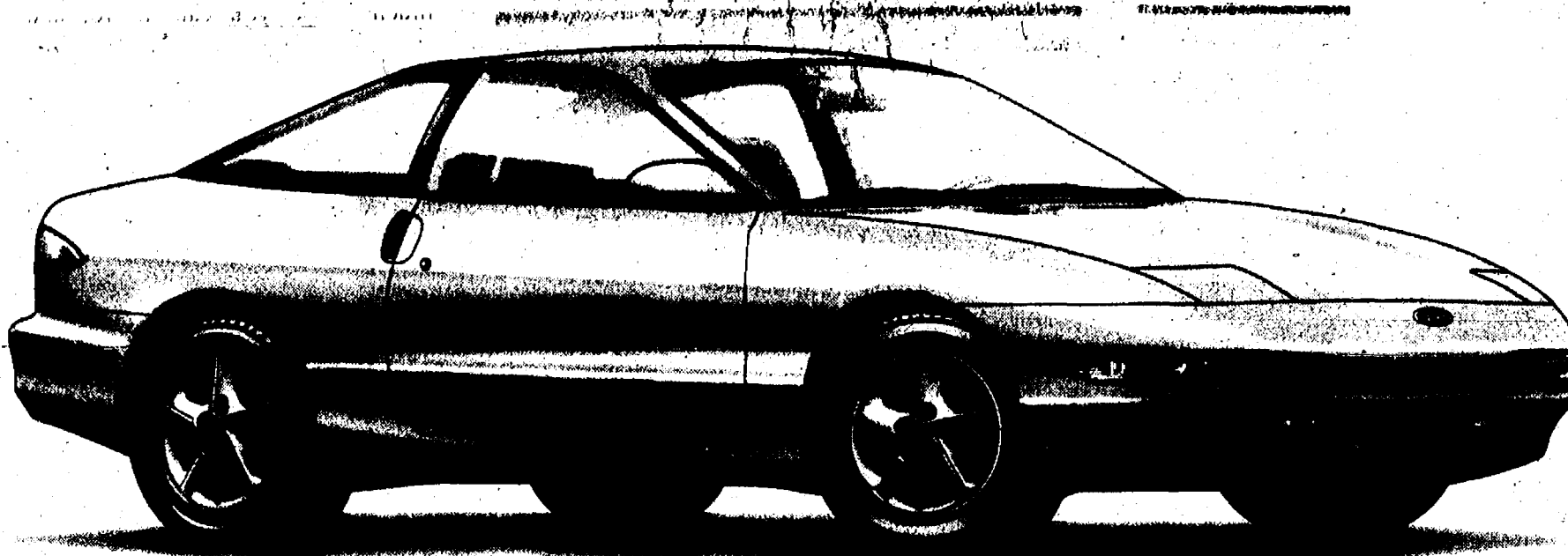

(1) \$1000 Cash Back from Ford and \$1000 Cash Back from FCAF on 1994 Ford Probe. Dealer participation may affect savings. Take new retail delivery from dealer stock. Limited time offer. See participating dealer for complete details. The FCAF reserves the right to cancel their portion of the program at anytime. (2) Savings based on Manufacturer's Suggested Retail Price of Option Package vs. MSRP of options purchased separately. (3) Total savings based on Cash Back plus Option Package savings.

# Save \$2955<sup>(3)</sup> up to

Save \$955<sup>(2)</sup> when you buy Preferred Equipment Package 263A on '94 Probe GT. Combine Option Package savings of \$955 with Cash Back<sup>(1)</sup> for a total value of \$2955.

Package includes:  
■ Rear Window Defroster  
■ Light Group  
■ Convenience Group  
■ Power Group  
■ AM/FM Stereo  
■ Cassette  
■ And More...

# Now is the best time to Lease!

# get \$2000 Cash back<sup>(1)</sup>

# on a '94 FORD PROBE with a 24 MONTH RED CARPET LEASE



When you visit, please mention this ad.

AMERICAN LUNG ASSOCIATION  
1-800-1234-USA

Michael P. McCarthy  
Painting  
Wallpapering  
Interior • Exterior  
Licensed - Insured  
313-426-5510

Ann Arbor Civic Theatre  
Second Stage Productions  
**Love Letters**  
by A. R. Gurney  
Directed by Jeff Zupan  
Nov. 3 - 19, 1994  
Thursdays thru Saturdays, 8 p.m.  
All Tickets \$8.00  
Ann Arbor Civic Theatre, 2275 Platt Rd.  
Tickets call 971-AACT

## WASHTENAW COUNTY'S Quality DEALER

Chelsea **PALMER MOTOR** 222 S. Main / 475-1301



CPA



## John G. Freeman

If you are looking for friendly, personalized service both before and after your vehicle purchase, come in and see JOHN at the Palmer Used Car Lot.

Or call him at  
475-1800

THE AWARD WINNING DEALER  
**PALMER** FORD  
Michigan's Oldest Ford Dealer  
1477 Chelsea-Manchester Rd., Chelsea

## McKune Friends Plan Annual Staff Appreciation Dinner

Friends of McKune Memorial Library will hold the 5th annual Staff Appreciation Dinner on Friday, Nov. 4 at 6 p.m. in the private dining room of the Common Grill.

Friends of McKune and others who wish to join the Friends in this event held to thank the Library staff for the excellent job they do for the community are welcome to attend.

To obtain more information or to make reservations for the dinner please leave your name and phone number at the Library and vice-president and program chairperson Irene Ogden will return your call.

# The Chelsea Standard

Section 2

Chelsea, Michigan, Wednesday, October 26, 1994

Pages 9-22



**HALLOWEEN DECORATIONS** are popping up all around town this last week. The above home on the corner of Howard and Owens Ct. shows some of the ingenuity being displayed by many families. This is the home of John and Carol Bowdish and daughter Kerrin.

## HERBERT J. MCKUNE SQUADRON #31 SONS OF THE AMERICAN LEGION JOIN NOW !!

### NEXT MEETINGS:

November 2nd and November 30th  
at the American Legion Post on  
Cavanaugh Lake  
1300 Ridge Rd.



### ELIGIBILITY:

Sons, Grandsons, or Adopted Sons  
of members of The American Legion

### SQUADRON ACTIVITIES:

- Cavanaugh Lake Chili Cook-Off
- Annual Winter Carnival
- Memorial Day Parade
- Chelsea Fair Parade
- 4th of July Chicken Bar-B-Que

### FOR MEMBERSHIP APPLICATIONS, CONTACT:

Larry Dill 475-2414  
Dill Kalmbach 475-7711  
Alan Hale 475-7428

Tony Polaris 475-3207  
Dave Veimayen 475-4004  
AJ Hale 426-7024

Steve Jones 475-1548  
Skip Poynt 475-3519  
Jack McClear 522-8177

## Athletic Boosters Prepare for Season's Last Football Game

Chelsea Athletic Boosters have something new to offer at the Concession Stand for the last home game this Friday. While the football team hosts Garden City, the Boosters will be serving up bowls of delicious hot chili. The chili has been donated by Lynn Houle, owner of Chelsea A & W Restaurant. The recipe is Mrs. Houle's home-made chili and promises to be a real taste treat.

Also offered will be the standard fare of Domino's pizza, hot dogs, popcorn, candy and soda. Coffee and hot chocolate have also been popular on these cold football evenings.

The Boosters have enjoyed a successful year so far with the concessions and appreciate the fans' support of the concession stand. With the addition of the heartier meal time menu options, the Boosters have found more people enjoying dinner at the game and tailgating from the Concession Stand.

The Boosters also offer Concessions for the inside sports and are looking forward to continuing to serve the fans at these events. Anyone who may wish to work with the Boosters during concessions is welcome and may sign up at the Concession Stand.

Michigan farms will pick about 930 million pounds of apples this fall, down nine percent from last year. Jonathan harvest is near completion, and Empire and Rome harvests are gearing up. The U.S. apple crop is about 10.9 billion pounds, up one percent from 1993.

## Your Money Matters

by Michael Kelly

### ★ How To Buy A House

The excitement of becoming a homeowner can sometimes be dampened by the confusing process of choosing a home and mortgage. Recently, "Everybody's Money," the consumer magazine for credit union members published by the Credit Union National Association, came out with some very critical points to learning how to buy a house.

Review your finances, and then ask the people at your bank or credit union to help you decide how much house you can afford. This step is called prequalifying. It lets you

know what price range to search and makes it highly probable you'll qualify for a mortgage when you've found the house you want.

As a buyer, never forget that the agent works for the seller, not for you (unless you hire a buyer's broker). That means you should be careful about what information you share with the agent, who's legally obligated to inform the sellers of your intentions. But you can benefit from working with a professional agent: A good agent or broker can help you decide what you need, and how much house you can afford, and show you houses in your price range.

Take your time to look at as many houses as possible. Being familiar with the market is the only way to have a sense of how much to offer. The agent can help you draw up the "offer to purchase." It's also called a contract, bid, binder, memo, deposit receipt or other names in some areas. Remember, don't discuss your strategy with the agent—it's the same as discussing strategy with the sellers.

If there isn't time to have your lawyer look over the offer to purchase before you sign, make it "subject to the approval of the attorney for the parties within (so many) days." The offer will include the purchase price and method of payment, verification of title, the date possession will transfer, a list of any personal property included in the sale, inspection contingency, financing contingency, and so on.

It's usual to deposit some "earnest money" with the offer to demonstrate that you are serious. The amount of money typically ranges between \$1,000-\$5,000. The agent puts the amount in escrow until you conclude the deal. If the sellers don't accept your offer within the number of days stated in the offer, the check comes back to you. If the seller accepts the contract but you withdraw from the deal, you lose the money. That's why it's to your advantage to offer the lowest acceptable amount. If the deal goes through, the earnest money is applied to the sale at closing.

The sellers respond by accepting, rejecting or countering your offer. If

(Continued on page 10)

# It's As Clear As Black And White...

## Chelsea State Bank Offers The Best Checking Program For Your Needs!

Checking at Chelsea State Bank is all you're looking for in a Checking program. It's both cost-effective and convenient. Take a look at our account's long list of first-rate features:

- A minimal monthly fee of \$2 that is waived with a minimum balance of \$300 or if Direct Deposit service is used
- Convenient monthly statements
- A reasonable per check fee of \$.15
- Overdraft Protection through a personal, unsecured loan
- Deposit insurance provided by the FDIC for up to \$100,000

If you're convinced our Checking program is right for you, super! Stop by our office right away to sign up. Checking at Chelsea State Bank...plain and simple, it can meet your Checking needs completely!

**CSB** Local People Like You  
**CHELSEA STATE BANK**

1010 S. Main - 305 S. Main

Equal Housing Lender

Member FDIC

## We can rebuild your home and replace your contents

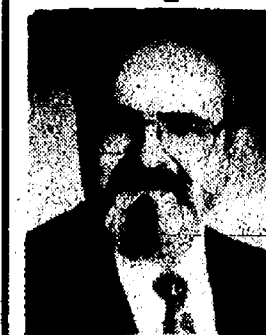

The Special Homeowners policy from Farm Bureau General Insurance Company of Michigan can do big things, like rebuilding your home no matter what the cost. Or little things, like replacing your trees, your locks, or your TV set.

Always quality protection—in big things or small.

Making your future more predictable

DAVE ROWE CPCU  
121 S. Main  
Chelsea, MI 48118  
Phone: 475-9184

**FARM BUREAU  
INSURANCE**



We've got what you've been looking for!

- CAMERAS • 1-HR FILM PROCESSING •
- CAMCORDERS • PROJECTORS • BINOCULARS •
- VIDEO TRANSFER • CAMERA LENS • BAGS •
- TELESCOPES • CUSTOM FRAMING •
- FILM • PASSPORT PHOTOS •

WE REPAIR ALL MAKES & MODELS

We can reproduce your old photographs without negatives. Ask for details

2nd Set of Prints

**FREE**

(Thru Oct. 26, 1994)

8060 Main St.  
DEXTER  
(313) 426-4854

1090 S. Main St.  
CHELSEA  
(313) 475-1023



# SPORTS

Let's Go Bulldogs!



## Bulldogs Fall to Rival Pinckney in Shut-Out

The Bulldogs suffered a shut-out fall to Southeastern Conference rival Pinckney Friday when the Pirates posted a convincing 19-0 win over Chelsea.

Chelsea's loss positions the team 3-5 as the Bulldogs take on Garden City Oct. 28 during Parents' Night. Kick off is 7:30 p.m. Despite the recent loss to Pinckney, coach Gene LaFave says he is confident the Bulldogs are capable of winning the Garden City contest.

Pinckney opened the contest against Chelsea by posting a first quarter touchdown on a 12-yard pass. The Pirates made the extra point and started the game with a 7-0 lead.

The second half continued the winning pattern set by Pinckney. The opponent scored in the third quarter on a 40-yard pass play to widen the gap, 13-0.

A final touchdown by Pinckney in the fourth quarter on a 65-yard run finished the game for the Bulldogs as the Pirates posted a 19-0 victory.

LaFave said the Bulldogs managed to threaten the score in the second quarter, driving from Chelsea's six-yard line to the Pinckney 10. However, the drive stalled and Chelsea missed four attempted pass plays.

In the end, Chelsea gained 245 yards total offense, a move LaFave called "respectable." But the Pirates

garnered 380 yards to topple the Bulldogs.

"We just didn't have good field position," LaFave said.

Bulldog Mike Thayer reportedly kept Chelsea in the game with his punting tactics. "He punted us out of a lot of holes," LaFave said. Another factor that kept Chelsea down was the Pinckney quarterback and receiver, both contributed big plays for the opponent.

Chelsea's Case McCalla led the defense with tackles and Bryndon Skelton contributed some key interceptions that stalled Pinckney and spurred Chelsea on, LaFave said.

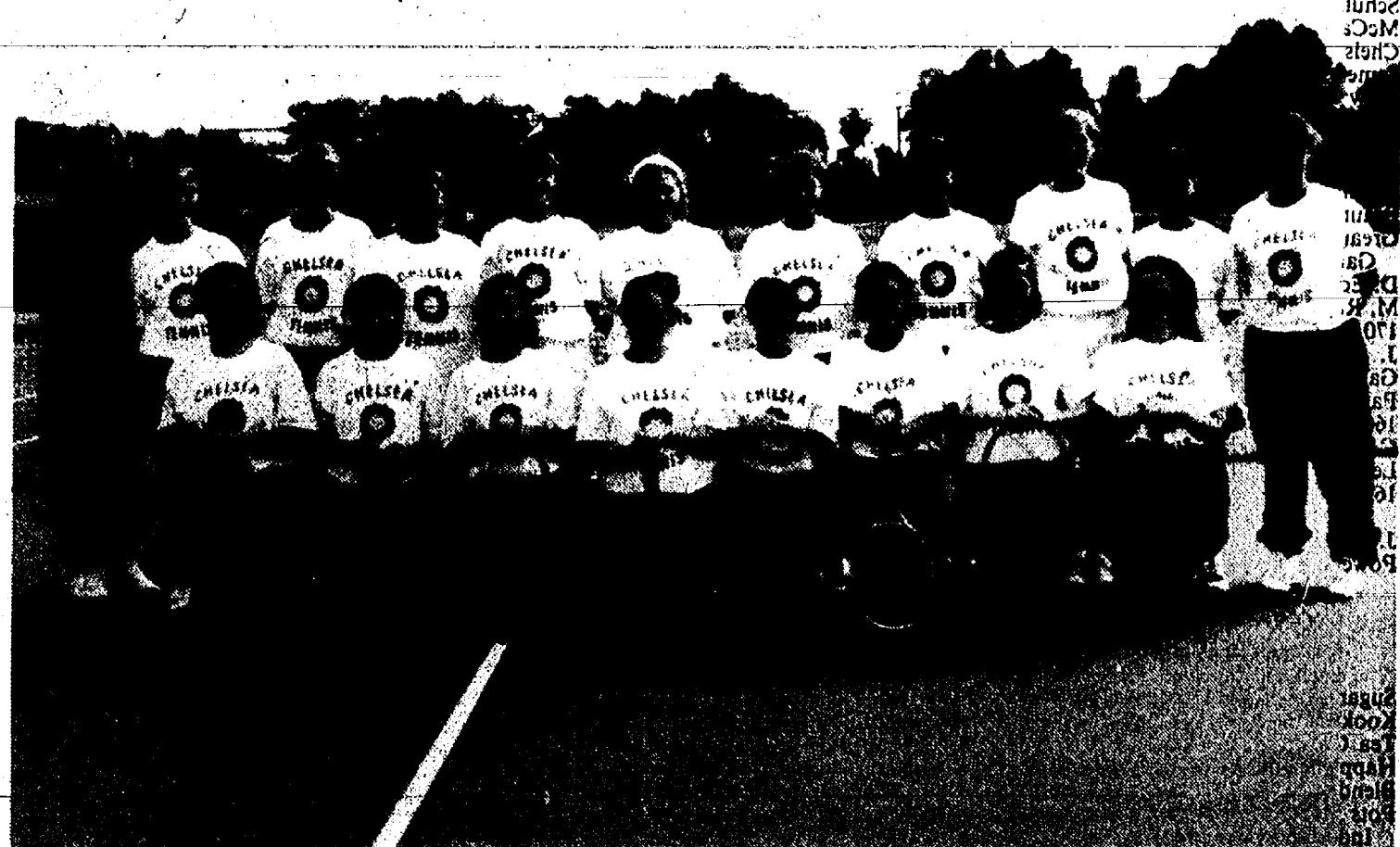

CHELSEA GIRLS TENNIS TEAM finished their season with a 6-6 non-conference mark. With 17 lower classwomen returning they are looking forward to a successful 1995 season. Members of the team are, left to right, front row, Martha Merkel, Becki Gordon, Liz Holdsworth, Laura Hurst, Sara Walters, Aubri Sheremet, Leslee Parker, Brooke

McArthur; back row, coach Carolyn Parker, Mariah Cherem, Melanie Hava, Bree Wireman, Kim Schmell, Aubree Gerardi, Claire Isaa, Anne Frederick, Anna Daigle, Catie Zirolli, coach Martha Schnegelsberg. Not pictured are Autumn Allen, Jessica McVay, Melissa Smith.

## JV Basketball Team Beats 2 Opponents

Chelsea High school's women's junior varsity basketball team increased its record to 10-4 when the Bulldogs trampled Jackson Northwestern, 38-9, Oct. 18 and narrowly beat Milan, 50-47, in a contest played Oct. 20.

The team stands 5-2 in the Southeastern Conference.

The Bulldogs dominated Jackson Northwestern in the first quarter, 11-0. By the second quarter the Mounties waged their best offensive measure, scoring five points, but still lagged behind Chelsea's 21-point tally. The third quarter saw Chelsea add nine more to Jackson's one. By game's end Jackson added three points, but it wasn't enough as Chelsea scored eight more for the final total, 38-9.

Chelsea scorers included high

scorer Michelle Lucas with 12 points, followed by teammates Cindy Richard with eight, Christine Herndon with seven, Hillary Spooner with six and Melissa Carty with five.

Chelsea's game against Milan saw Chelsea ahead in the first quarter 14-10, down in the second quarter 12-13, down again in the third 8-13 but jump back for the lead and the win in the fourth 16-11 for a total score of 50-47.

Herndon was the high scorer against the Big Reds. Teammates Richard, Williams, Lucas, and Sarah Pruess added the other points. Richard contributed 16, Williams added eight, Lucas added seven and Pruess threw in two for the win.

## How To Buy A House . . .

(Continued from page nine)

they reject or counter, it's your option to counter. Keep your goals in mind. If the counter offer is not in line with your priorities, keep looking. Once the parties agree on terms, you have a binding agreement, a contract.

At several stages, though, the contract may fall through. Say the professional home inspector you hire to fulfill one of the contract contingencies tells you the roof and furnace have one winter left and the plumbing is seriously deteriorated. You can either pull out of the transaction or renegotiate the terms. For example, you could offer less money in anticipation of the expenses of fixing up the problems, or require the seller to fix the problems. Of course, the repairs would be subject to a satisfactory inspection, too. One major contingency in your offer will make the deal subject to you obtaining a mortgage at a given rate, amount and term.

House hunting is an exciting adventure complete with sky-high thrills and low-down obstacles. The process can move very quickly at times and seem to take forever at other moments. Make sure you've done your homework on what you can afford and exactly where and what type of house you want. Then, once the papers have been signed and the boxes have all been moved, enjoy turning your new house into your home.

## Thirteen Girls Receive Tennis Varsity Letters at Awards Banquet

Chelsea High school girls tennis team completed its season on Oct. 14 with the Michigan Regional Competition at Grosse Ile. The team, composed of three seniors, seven juniors, six sophomores, and four freshmen, opened their season on Aug. 25, performing well in invitational competition at Romulus.

Subsequent invitational competitions included Pinckney and Haslett.

In regular season play the team finished with a 6-6 non-conference record with victories over Pinckney, Howell, Monroe, Williamston, and Jackson Northwest (twice).

Losses were to Brooklyn Columbia Central, Saline, Greenhills, Lumen Christi, Ypsilanti, and Riverview.

With 17 lower classwomen returning, the team looks forward to a very successful 1995 season.

On Wednesday, Oct. 19, the athletes were honored at an awards banquet held at Inverness Country Club. After a social hour and meal, first-year coaches Marta Schnegelsberg and Carolyn Parker reviewed highlights of the season with families and friends. Thirteen athletes received letter awards. The following awards were presented:

Anne Frederick (Jr.), second-year letter recipient.

Liz Holdsworth (Jr.), third-year letter recipient, 1994 Most Valuable Player Award, first place No. 1 singles-Pinckney Invitational.

Autumn Allen (Jr.), second-year letter recipient.

Aubri Sheremet (So.), first-year letter recipient.

Aubree Gerardi (Sr.), first-year letter recipient.

Laura Hurst (So.), second-year letter recipient.

Becki Gordon (Jr.), first-year letter recipient.

Bree Wireman (Fr.), first-year letter recipient.

Claire Isaa (Fr.), first-year letter recipient.

Sara Walters (So.), first-year letter recipient.

Martha Merkel (Sr.), first-year letter recipient, Most Improved Player Award, varsity.

Anna Daigle (So.), second-year letter recipient.

Leslee Parker (Fr.), first-year letter recipient.

Mariah Cherem (So.), junior varsity letter recipient.

Melanie Hava (So.), 1994 Most Improved Junior Varsity Player Award.

Jessica McVay (Fr.), junior varsity letter recipient.

Brooke McArthur (Jr.), junior varsity letter recipient.

Kim Schmell (Jr.), junior varsity letter recipient.

Catie Zirolli (Jr.), junior varsity letter recipient.

Melissa Smith (Sr.), junior varsity letter recipient.

## Girls U-19 Soccer Team Downs Clinton

Chelsea Girls U-19 soccer team pulled off an impressive come-from-behind victory as they edged Clinton, 3-2, last week.

The team's scores were made by Sylvia Jorgensen, Beth Nimko, and Heidi Begol who also had one assist.

## Bulldog Cross Country Team Tallies Victory

Chelsea High school's men's cross country team posted a win over Tecumseh, 23-36, during a meet held Oct. 18.

Bulldog Ryan Schultz came in first place with a time of 16:46. Scott Hawley, Chad Brown, Ashley Coy and Tim Lawrence followed behind in fourth through seventh place, respectively. Coy's time of 17:36 and Lawrence's time of 17:37 were season bests.

Bulldogs Josh Metzler, Brian Atlee, Kevin Coy, Nick Kramer,

Kevin Kolodica, Bob Bullock, Jason Velchine, Eric LaFurge and Don Wehrwein followed in 10th through 17th place, respectively. Other teammates followed in 21st through 42nd place.

Coach Pat Clarke said, "We are improving, but we must have a maximum effort at league meets to win the competition."

The win increases Chelsea's standing to 5-1 and ties the team for first place in the league.

## 7th Grade Girls Cagers Win Season's Final 2

Seventh grade girls basketball team concluded their season with victories over Pinckney and Milan this past week. This gave them a season record of 5-6.

In the 25-13 Pinckney victory Traci Kern scored 6 points, Lindsey Brink 5, Patricia Herndon 4, Laura Borden 3, Deb Adams, Carrie Harris, and Elly Wheeler 2 each, Molly Edman 1.

Edman led the team in rebounds with 8, Harris had 6, and Kern, Deb Postiff, Liz Menge, and Lindsay Powers had 5 rebounds each.

Brink led the team with 5 steals.

At Milan the 7th grade Bulldogs came home with a 20-4 win. Patricia Herndon scored 6 points, Betty Wescott 3, Mary Torrice, Liz Menge, Molly Edman, Mora Arnold, and Meredith Davis 2 points each. Traci Kern added 1 point.

Herndon and Postiff led in rebounds with 10-6, respectively. Wescott led the team with 6 steals.

"This group of girls should continue representing Chelsea well on the basketball court," coach Ann Schaffner said.

Send your financial questions to: "Your Money Matters," Michigan Credit Union League, P.O. Box 52110, Detroit 48235.

According to the latest count, Michigan has 52,000 farms; unchanged from last year. Our state has 10.7 million acres of land in farms, with the average farm size at 206 acres. Nationally, there are about 2 million farms, down one percent from last year.

Since 1920

**FOX TENT AND AWNING CO.**

WE RENT TENTS FOR ALL EVENTS

**CUSTOM TOTES!**

FOR YOUR SCHOOL, CLUB OR ORGANIZATION

617 S. ASHLEY • ANN ARBOR • (313) 665-9126

LET'S MAKE IT!

**EMANUEL CHURCH**

**HAUNTED HOUSE**

**FRIDAY OCTOBER 28**

**& SATURDAY OCTOBER 29**

**8 TO 10 P.M.**

**\$2.00 PER PERSON**

**324 W. MAIN,**

**MANCHESTER MICHIGAN**

**THE WOLVERINE AUTO/TRUCK PLAZA**

Bring your little Ghost or Goblin for a **Free Halloween Dinner** 4 to 8 p.m. **Monday, October 31st**

Details Available Inside . . .

Get a head start on **SPECIALS ON RADIO SHACK TOYS**

**P.S. Thanksgiving is right around the corner . . . Plan on enjoying our traditional turkey or baked ham dinner**

**THE WOLVERINE AUTO/TRUCK PLAZA**

24 Hour Video Arcade

1-94 at Baker Rd., Exit 167, Dexter, Mich. • Ph. 426-3951

Christmas Shopping

Great Food



# BOWLING

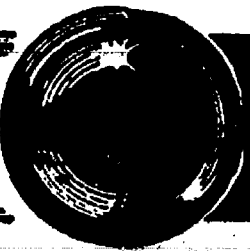

## Chelsea Suburban League

Standings as of Oct. 12

D & E Enterprises	32	17
Schulz Enterprises	32	17
McCalla Feeds	31	18
Chelsea Lanes	30	19
James Bauer Construction	23	24
Ezy	24	24
Stage Stop	24	25
Englmas	19 1/2	29
Millon Building & Design	18	31
Brumfield	18	31
Great Lakes Bancorp	15 1/2	33
Games of 155 and over: D. McCalla, 156; D. Edman, 163; S. McCalla, 198; 158-158; M. Rush, 172; R. Foster, 172; J. Shepherd, 170; 58; P. Stewart, 160; D. Collins, 165; J. Ringe, 178; S. Bassett, 169, 166; S. G. 179; J. Guenther, 202, 194; P. 164; 153; P. Trinkle, 158; K. Bauer, 164; Powers, 162, 184; S. Nichols, 170; C. Miller, 170; C. Moockel, 170; L. 164; 155; M. Lamey, 167; T. Bush, 164.		

## Leisure Time League

Standings as of Oct. 20

its .....	22
Ones .....	18
es .....	16
ntrollers .....	11
0 series: K. Haywood, 445	
aton, 464; B. Parish, 493; M. Spr	
ames 140 and over: K. Haywood	
G. Wheaton, 160, 179; M. Wo	
J. Wackenhut, 151; B. Parish,	
153; M. Sprague, 149, 163.	

## Chelsea Realty League

Standings as of Oct. 19

Aces.....	36
Claim.....	34
Pending.....	32
Most.....	27
Lovers.....	23
Lot.....	9
150 games and over: T. Kellman, 153; D. Stetson, 164, 167; R. Hummel, 151, 154; L. Poppenger, 166, 156; C. Gasieski, 159.	
450 series and over: D. Stetson, 479; R. Hummel, 450; L. Poppenger, 452.	
Star of the week: C. Gasieski, 111 pins over average for series.	

## Senior House League

Standings as of Oct. 24

e's Heating.....	38
oit Abrasives.....	35
s Peddler.....	33
Sales.....	30
igan Realty.....	30
sea Rod & Gun.....	29
N Tile.....	28
alla Feeds.....	24
st Construction.....	21
Moons.....	18
nrack Services.....	17
W. No. 4076.....	17
CO.....	17

## Tri-City Mixed League

Standings as of Oct. 21

W	L
Chelsea Telecom	34
Thunder Rolls	32
Vogel's Party Store	30
Chelsea Lanes	28
Cleary's Pub	26
Alstrom Electric	25
3-D Sales	24
Chaney Builders	22
Domino's Pizza	21
Astoria Construction	18
Cincinnati Millacron	17
Strike-A	16
Women, series 150 and over: S. Gross, 164; 161, 151; B. Murillo, 159; J. Ziel, 159, 169, 156; M. J. Boyer, 171, 167, 158; P. Mullins, 150; J. Stanley, 158; M. Kurts, 156, 163; M. Alstrom, 151; D. TarBush, 168, 173; J. Staphis, 156, 157; C. Reeves, 153, 156; C. Miller, 166; T. McDougal, 153.	
Women, series 450 and over: S. Gross, 476; J. Ziel, 484; M. J. Boyer, 496; M. Kurts, 468; D. TarBush, 479; J. Staphis, 451.	
Men, games 175 and over: D. Beaver, 206, 220; D. Bellus, 216; B. Chaney, 199, 191; G. Boyer, 180, 179, 182; A. Zatorski, 184, 203, 180; R. Lyerla, 186, 211, 176; J. Lyerla, 188; E. Mullins, 182; R. Stanley, 215, 183; J. Millman, 184, 177; D. Alstrom, 225, 233; J. Morris, 196; J. TarBush, 178, 193; C. Staphis, 191; D. Buku, 182; M. Dodes, 200, 179.	
Men, series 475 and over: D. Beaver, 600; D. Bellus, 539; B. Chaney, 551; G. Boyer, 541; T. Schulze, 482; R. Zatorski, 567; R. Lyerla, 573; J. Lyerla, 494; E. Mullins, 494; R. Stanley, 568; J. Millman, 527; J. Ritchie, 476; D. Alstrom, 616; J. Morris, 526; J. TarBush, 497; C. Staphis, 522; D. Buku, 501; M. Dodes, 538.	

## Junior House League

Standings as of Oct. 20

ry's Pub	35
verine	35
el's Party Store	33
ociated Drywall	33
Mix	31
EX	29
ified Tractor	27
age Bait	27
o Rooter	25
ert's	22
le Wack	21
ty Boys	19
is Peddler	18
D Promotions	17
htenaw Engineering	17
lsea Lanes	15
Sales & Service	15
Mark IV Lounge	14
nd. high games: D. Spriggs, 245; M. Cook, 239; L. Hughes, 235; D. Collinsworth, 228; W. Schulz, 225; P. Lehman, 224.	245
nd. high series: D. Spriggs, 664; R. Calkins, 620; K. Schiller, 610; D. Beaver, 599; M. Murphy, 594; R. Zatorski, 594.	225

## Sunday Nite Leftovers League

Standings as of Oct. 23

Gamblers.	25
Shakers.	21
Hosers.	21
Aching Back!	21
Lakers.	18
4 Balls & 2 Misses.	18
Hale/Hinz.	18
Bowldozers.	17
Tami's M & M's.	15
Spartan.	13
Hit-N-Miss.	12
Sparks!	11
Male, games over 190: C. Tobin, 243; D. Beaver, 236; B. Kuhl, 220; T. O'Beirne, 215; J. Lyerla, 192; D. Lynch, 190.	
Male, series over 500: D. Beaver, 601; C. Tobin, 552; B. Kuhl, 540; M. Stimpson, 529; T. O'Beirne, 528; B. Ringe, 526; D. Lynch, 524; J. Lyerla, 514.	
Female, games over 160: J. Guenther, 196; S. Ringe, 196; D. Hollister, 174; T. Summers, 170; D. Hicks, 165; J. Hinz, 161.	
Female series over 450: J. Guenther, 542; S. Ringe, 475; T. Summers, 453.	

## Mid-Morning Mixed League

Standings as of Oct. 22

wer Rangers	34
ehl/Gray	29
tors	28
mmers	24
nks	21
shwackers	21
ompson's Pizza	20
ecking Crew	19
Male, games over 125: J. Goss, 143; Vargo, 140; J. Young, 135; M. Os	
Male, series over 375: M. Vargo, 393; Young, 385	
Female, games over 125: V. Thom A. Oberg, 130	
Male star of the week: R. Castlebe is over average for series.	
Female star of the week: H. Whit is over average for series.	

## Chelsea Lanes Mixed League

Standings as of Oct. 21

ard Headers.	36 1/2
mbusters	36
vo of Us	31
reen Hills Landscaping.	29
utter Babes	29
ma Beans.	27 1/2
ouble E.	26
Women, 425 series and over: B. Schmenk, 476; S. Erskine, 492.	
Men, 475 series and over: R. Fletcher, 479; T. Schulze, 492.	
Women, 150 games and over: B. Schmenk, 157, 180; S. Erskine, 194, 160.	
Men, 175 games and over: B. Schmenk, 157, 180; S. Erskine, 194, 160.	

## Chelsea Bantams League

Standings as of Oct. 22

Hinderer	24
Castleberry	18
Gale	15
Brigham	8
Male, games over 50: B. Hinderer	
Castleberry, 66.	
Male, series over 100: R. Castle	
berry, 130; B. Hinderer, 112.	
Female, games over 50: S. Brigham	
Gale, 53.	
Male star of the week: B. Hinder	
er, 26 pins over average for series.	
Female star of the week: S. Gale	
er, 1 pin over average for series.	

McDonald's reports that its 10,000 U.S. restaurants sell more than 190 million cartons of milk and 800 million milk shakes each year.

## Boys U-12 Soccer Team Shuts Out Clinton for 8-0 Win

Five Chelsea players scored 8 times, as the U-12 boys soccer club shut out Clinton last Saturday. Mike Milliken, Kent Reames and Greg Kennedy scored twice, and Craig Forshee and Zack Christman added goals for the 8-0 win.

Goalkeepers Ben Vogel and Kyle Schertzing combined in net for Chelsea. Chelsea upped their record to 4-5. The boys are hoping to even their record this Saturday, as they play at Tecumseh in their last game of the year.

The Chelsea Standard, Wednesday, October 26, 1994 11



ZACK CHRISTMAN scores for Chelsea, as the Chelsea U-12 boys soccer team shut out Clinton, 8-0, last Saturday.

## Girls U-11 Soccer Team Shuts Down Jackson in 3-0 Win

The U-11 Chelsea girls soccer team won this week, as they defeated Jackson, at home, 3-0.

Lindsey Baker, Caitlin Biedron and Ashley Augustine scored for Chelsea, and Caitlin Deis kept Jackson scoreless in the net. The girls will finish their season this Saturday at Tecumseh.

## Girls Swimming Team Scores Big Wins Over Fenton, Dexter

The girls varsity swimming team became the most successful dual meet team in Chelsea's history last week. Their wins at Fenton, 111-72, and at home against state-ranked Dexter, 99-87, put their record at 10 wins and 1 loss.

The win over Dexter puts the Bulldogs in second place in the S.E.C. behind defending league champs, Milan.

"We have one of the toughest conferences in the state," said coach Dave Brinklow. "Milan and Dexter are both ranked in the top 10 for Class B teams, so being between them in the league standings puts us in pretty good company."

The Bulldogs had 16 lifetime best performances in the Dexter meet which, combined with winning all three relays were the key to winning, according to Brinklow. "I had hoped we could win one relay, so winning all three was a great surprise. Our second and third swimmers came through with some big performances. Sarah Brosnar, Erin Baird, Carey Schiller, Beth Vogel, Christie Lonskey and Stephanie Wesolowski had some key third and fourth place swims that made a big difference in the final outcome," said Brinklow.

The 200 medley relay put Chelsea 6 points ahead with Kim Grossman, Erin Hack, Kelly Bowers, and Carey Schiller in first place. Christie Lonskey, Brosnar, Cara Heitman and Angie Wilson were third. Erin Armstrong, Hillary Smith, Beth Vogel and Jenny Paddock were sixth. Besty Schmunk won the 200 free.

Baird was third and S. Wesolowski fifth to put Chelsea up, 20-10.

The Bulldogs held their 10 point lead through the next two events with Bowers 2nd in the 200 I.M., Brosnar 3rd and Heitman 5th. Hack was 1st in the 50 free, Schiller 4th and Wilson 6th.

Dexter tied the score at 47 points with a 1st, 3rd and 5th finish in diving, and 1st, 2nd, 5th finish in the 100 butterfly. Lonskey was 2nd in diving, Alicia Vogel 4th, and Melissa Sayer 6th. In the butterfly, Bowers was 3rd, S. Wesolowski 4th and Heitman 6th.

Grossman was 1st in the 100 free, Schiller was 3rd and Armstrong 6th to put Chelsea up by two points, 56-54. They held their 2-point lead with Schmunk winning the 500 free, Baird 4th and Michelle Dymond 6th.

The 200 free relay team of Hack, Schiller, Baird, and Schmunk took 1st place. Brosnar, Wilson, S. Wesolowski, and Dymond were 4th, and Carrie Smith, H. Smith, J. Wesolowski, and Paddock were 5th, making the score 72-68 in favor of Chelsea.

The lead stayed at 4 points after the 100 backstroke with Grossman taking 2nd, Lonskey was 3rd and Armstrong 5th.

The 100 breaststroke was a big event for the Bulldogs with Hack 1st, Brosnar 3rd and B. Vogel 4th, putting the lead back at 10 points.

Bowers, Baird, Schmunk and Grossman won the 400 free relay, S. Wesolowski, Heitman, Wilson and Lonskey were 4th, and Dymond, C. Smith, J. Wesolowski and Armstrong 5th.

In the Fenton meet, freshman Kim Grossman and senior Betsy Schmunk took 1st and 2nd, respectively, in the 200 I.M. and both qualified for state. Grossman is now qualified in four individual events and all three relays. Schmunk is qualified in three individuals and three relays.

Schmunk, Hack, Bowers and Schiller won the 200 medley relay. Armstrong, B. Vogel, Heitman and C. Smith were 3rd and Paddock, Stacy Melton, Hillary Smith and J. Wesolowski 5th.

S. Wesolowski won the 200 free, Brosnar was 2nd and Dymond 4th.

Hack was 3rd in the 200 I.M.

In the 50 free, Baird was 2nd, Bowers 3rd and Armstrong 4th. Lonskey won diving with a personal best performance. She and teammate Alicia Vogel both qualified for diving regionals. Vogel was 2nd and Sayer 3rd.

In the 100 butterfly, Grossman was 1st, Schiller 2nd and H. Smith 5th.

Hack was 3rd in the 100 free, followed by Baird 4th and B. Vogel 6th.

Brosnar won the 500 free, C. Smith was 3rd and J. Wesolowski 5th. The team of H. Smith, Paddock, J. Wesolowski, and C. Smith finished 2nd in the 200 free relay.

In the 100 backstroke, Schiller was 1st, Heitman 2nd and Bowers 3rd. Beth Vogel was 2nd in the 100 breaststroke, Paddock 5th and H. Smith 6th.

The 400 free relay team of S. Wesolowski, Heitman, Lonskey, and Bowers was 2nd, Dymond, C. Smith, Melton and Paddock 3rd.

## Swimmers in 9th-10th Grades Have 'Golden Day' at Invitational

The freshmen and sophomores of Chelsea girls swim team had a "golden" day at the Dexter Freshman/Sophomore Invitational last Saturday, with five gold medal performances, out of 12 events.

Kim Grossman won the 200 I.M. and set a new meet record with a personal best time of 2:24.06. She also won the 100 backstroke with another personal best of 1:07.23.

Erin Hack set a new meet record in the 50 freestyle with her winning time of 26.74. She also won the 100 breaststroke in 1:15.22.

Grossman and Hack combined with Cara Heitman and Sarah Brosnar for the gold medal in the 200 free relay with a time of 1:50.44.

The same foursome was 2nd in the 200 medley relay with a time of 2:05.15. Jenny Paddock, Beth Vogel,

Jill Wesolowski and Melissa Sayer were 14th.

Brosnar placed 10th in the 200 with a time of 2:21.37.

Vogel was 10th in the 200 I.M. and Heitman was 11th.

In diving, Alicia Vogel was 4th and Sayer was 9th.

Heitman was 6th in the 100 (Continued on page 12)

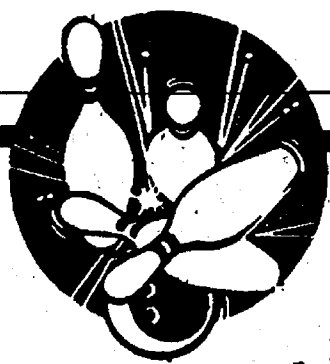

OPEN BOWLING EVERY DAY

MEN - WOMEN - MIXED YOUTH - SENIORS

Ask About Our New League for the 90's

ESTABLISHED LEAGUES NEED TEAMS & INDIVIDUALS

Call us today

CHELSEA LANES 475-8141

Pre Winter Specials

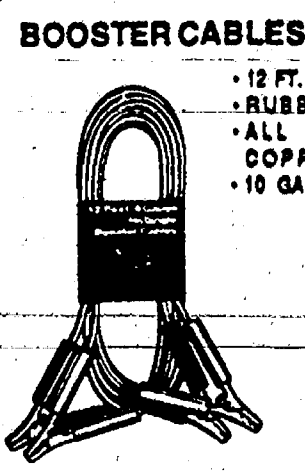

BOOSTER CABLES 12 FT. RUBBER ALL COPPER 10 GAUGE

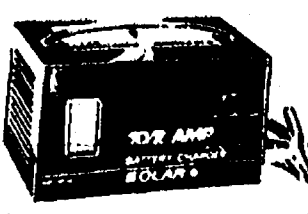

PORTABLE BATTERY CHARGERS

KEEPER STRAP DON'T GET STUCK WITHOUT IT!



Anti-Freeze Coolant

TOUGH ALL PURPOSE UTILITY COVERS



WATERPROOF BRASS PLATED STEEL GROMMETS REINFORCED CORNERS DOUBLE STITCHED SEAMS TEAR RESISTANT HEAVY DUTY GREEN COLOR 4.5 OZ PER SQUARE YARD

ANCO

Winterblade

The PARTS PEDDLER



CHELSEA, INC. - AUTO SUPPLY STORE 1414 S. Main Street Chelsea, Michigan 48118

Open Sundays 10-2





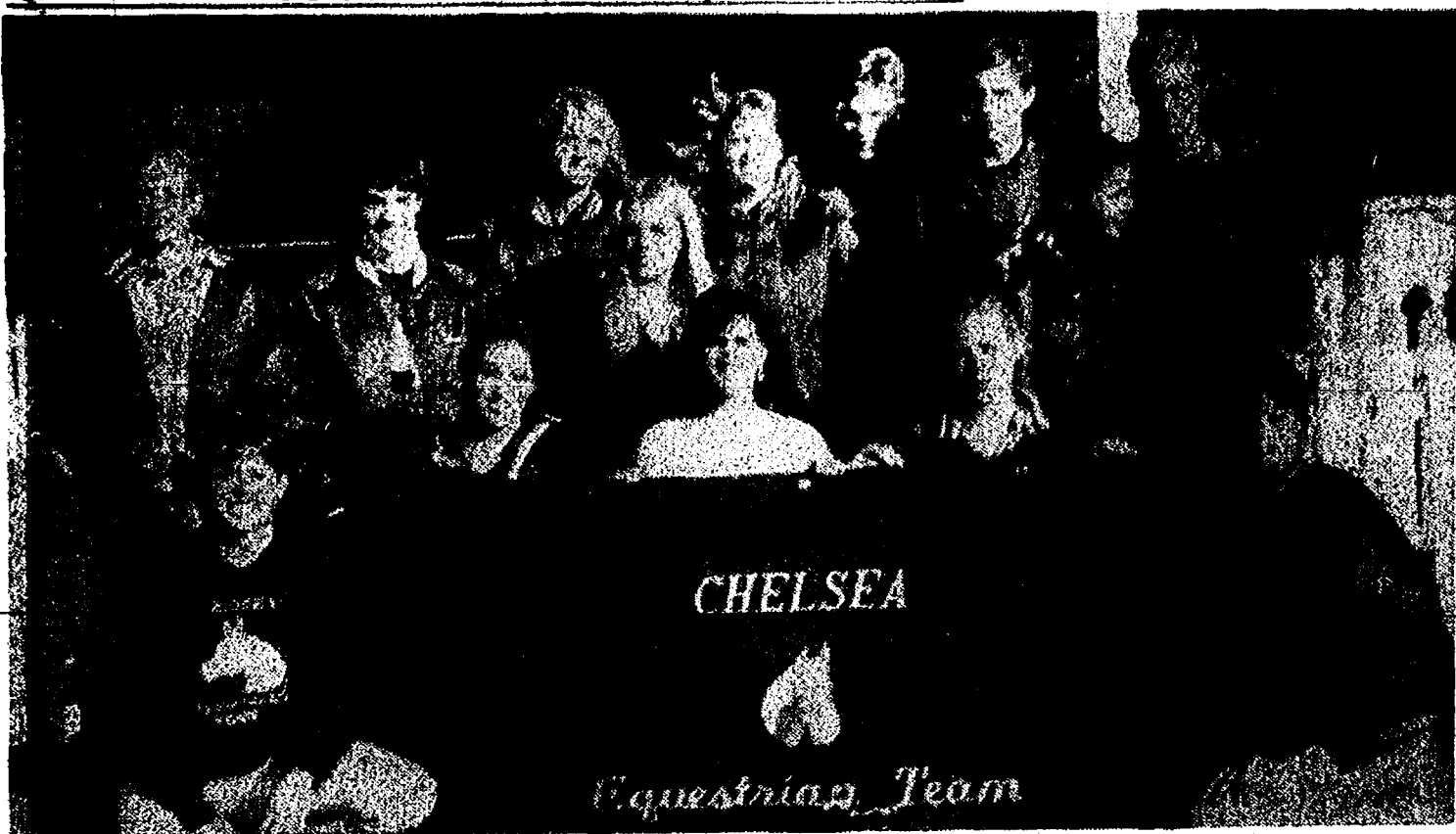

**CHELSEA EQUESTRIAN TEAM** has shown great improvement during the 1994 season, winning the District VII championship, qualifying the team to participate at the Michigan Interscholastic Horseman's Association (MIHA) State Finals, Oct. 21-23, at the state fairgrounds in Detroit. Pictured, following the award ceremonies, the team earned 68 points to finish seventh in "A" competition. Shown in the front row, from left, are coach Kathy Kentala,

Keri Kentala, Jayma Spears, Jessica Knight and Jill Nowatzke, assistant coach. In the middle row, left to right, are Sarah Wilson, Jennifer Swope, Kelly Kentala and Layla Rosario. The back row, from left, includes Jocelyn Dohner, Laura Koenigter, assistant coach Rob Steiner, Ben Potocki and Kevin Grifka. Keith Grifka, Stephanie Broughton, Kyle Kentala and Shelley Williams are missing from the photo.

## Chelsea Equestrian Team Ranked 7th in State Championship Meet

After three days of heavy competition at the Detroit State Fairgrounds, Oct. 21-23, Chelsea's Equestrian Team received a 7th place finish, behind five-time State Champions Dexter. In the 20th year of interscholastic competition, 173 school district area teams fielded over 1,110 rider-athletes in 14 districts throughout the state.

Coaches Kathy Kentala, Jill

Nowatzke, and Rob Steiner were especially pleased with Chelsea's large number of individual placings in classes of up to 44 riders.

Chelsea placings were as follows.

Hunt Seat Showmanship—1st, Jessica Knight.

Hunt Seat Equitation—2nd, Kyle Kentala; 6th, Jayma Spears; 8th, Jocelyn Dohner.

Saddle Seat Showmanship—2nd, Keri Kentala.

Saddle Seat Bareback—6th, Keri Kentala.

Western Equitation—8th, Kelly Kentala.

Western Reining—2nd, Kyle Kentala; 8th, Laura Koenigter.

Flag Race—4th, Ben Potocki.

Two Person Relay—9th, Jocelyn Dohner and Ben Potocki.

## 'Golden Day' at Invitational

(Continued from page 11)

butterfly at 1:16.72 and J. Wesolowski was 14th, 1:37.30.

In the 100 free, Paddock was 14th, 1:09.66, and Sayer 22nd, 1:18.38.

J. Wesolowski was 16th in the 500 free, 7:04.22.

In the 100 breaststroke, Broshar was 9th at 1:19.13, B. Vogel was

14th, 1:25.22 and Paddock was 18th, 1:30.99.

In the 400 free relay, B. Vogel, Paddock, J. Wesolowski and Sayer were 8th.

## How To Care For Your Pumpkin This Halloween



To keep your pumpkins healthy and happy this Halloween, be sure their costumes are bright and visible. And that masks don't block their vision. Give them a flashlight or glow stick to help them see and be seen.

Make sure your children stick to neighborhoods they know and well-lit streets. Urge them to walk on sidewalks and cross at the crosswalk.

One last thing. Please check candy before it's eaten, and throw away any unwrapped goodies.

Working together, we can help keep our pumpkins glowing this Halloween.



2842-C

PAID POLITICAL ADVERTISEMENT

## Did Alma Wheeler Smith support the MEA over our kids for a \$3,000 campaign contribution?

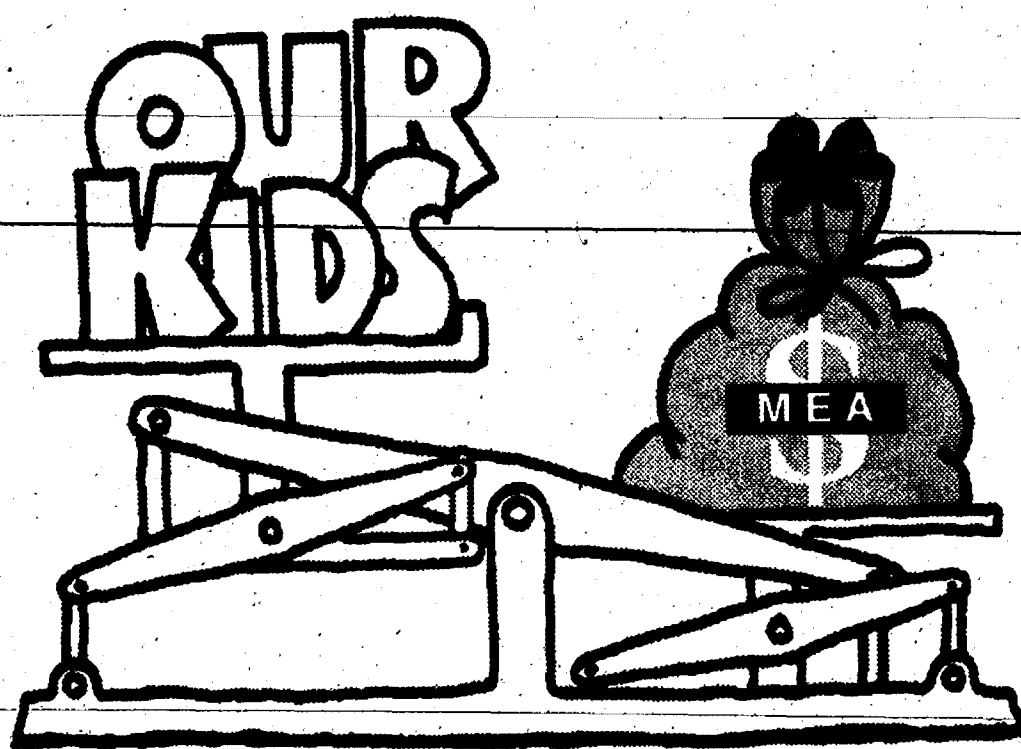

## Joe Mikulec wouldn't take MEA money.

Joe Mikulec stood up for our kids against the MEA strike this fall and supported House Bill 5128, which forces both the MEA and school boards to negotiate in good faith.

Alma Wheeler-Smith didn't. In fact, an MEA publication says, "Alma will help lead the charge to repeal HB5128."

Why...? Was it because the MEA contributed \$3,000 to her campaign? Was it because she values special interests more than the interests of our kids? Or was it because she's just so

out of touch with the people in our community? Whatever the reasons, we know whose side Alma's on.

**Joe Mikulec is on our side.**

He's not a professional politician and doesn't want to become one. He wants to represent our interests in Lansing and use his real-life business and community experience to help make our district and our state a better place to live.

Bring responsibility, ethics and common sense back to the legislature by electing Joe Mikulec. Do it for our kids!



**Joe Mikulec**  
FOR STATE SENATE

A Different Kind of Candidate.  
REPUBLICAN

Paid for by:  
The Joe Mikulec for State Senate Committee  
William Dufek, Treasurer  
P.O. Box 2386 Ann Arbor, MI 48106

**MORTON®**  
**SYSTEM SAVER®**  
Pellets

**BEST FOR YOUR WATER SOFTENER**

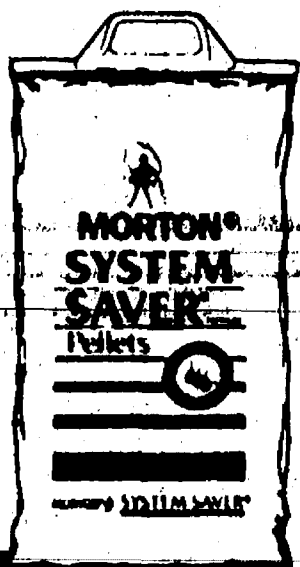

**DEXTER MILL**

3515 Central St., Dexter

426-4621

9-5:30 Mon.-Fri. Thurs. till 6:30. 8-4:00 Sat.

**Hansen's**

Waterloo  
13901 Seymour Rd.

7 days a week  
10-9



Parts & Service

**PRE-SEASON SALE**  
on clothing

Ph. 475-7212

## You can be kind to the earth and your wallet.

On November 5-6, find out how Geothermal saves you up to 60% on heating and cooling costs.

Because Geothermal systems use the earth's natural resources to heat and cool your home, it's an environmentally friendly energy source. And it's more efficient than oil, propane or natural gas: you can save 30-60% on your annual heating, cooling and water heating operating costs.

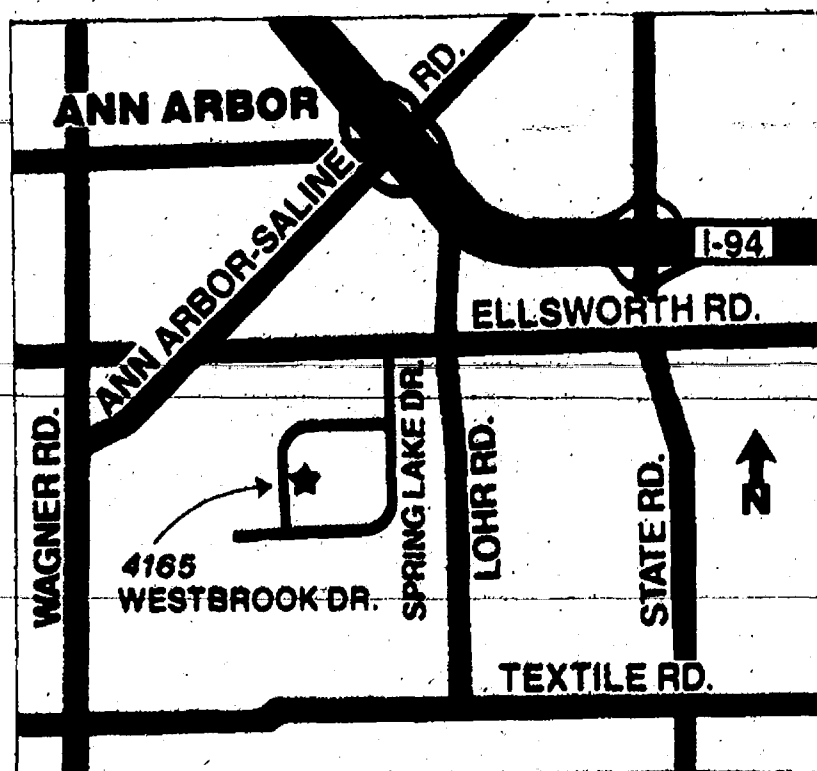

See a Geothermal heating and cooling system in operation:

Sat., Nov. 5th Noon - 4 pm

Sun., Nov. 6th Noon - 4 pm

**Lake Forest Subdivision**  
4165 Westbrook Drive  
Ann Arbor

Please join us. Our experts can answer your questions.  
Or call us at 1-800-833-2786.

Geothermal System Installed By: Barker Mechanical  
Equipment Manufactured By: WaterFurnace

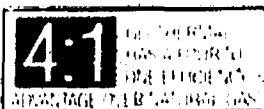

**Deloitte Edison**

A good part of your life.



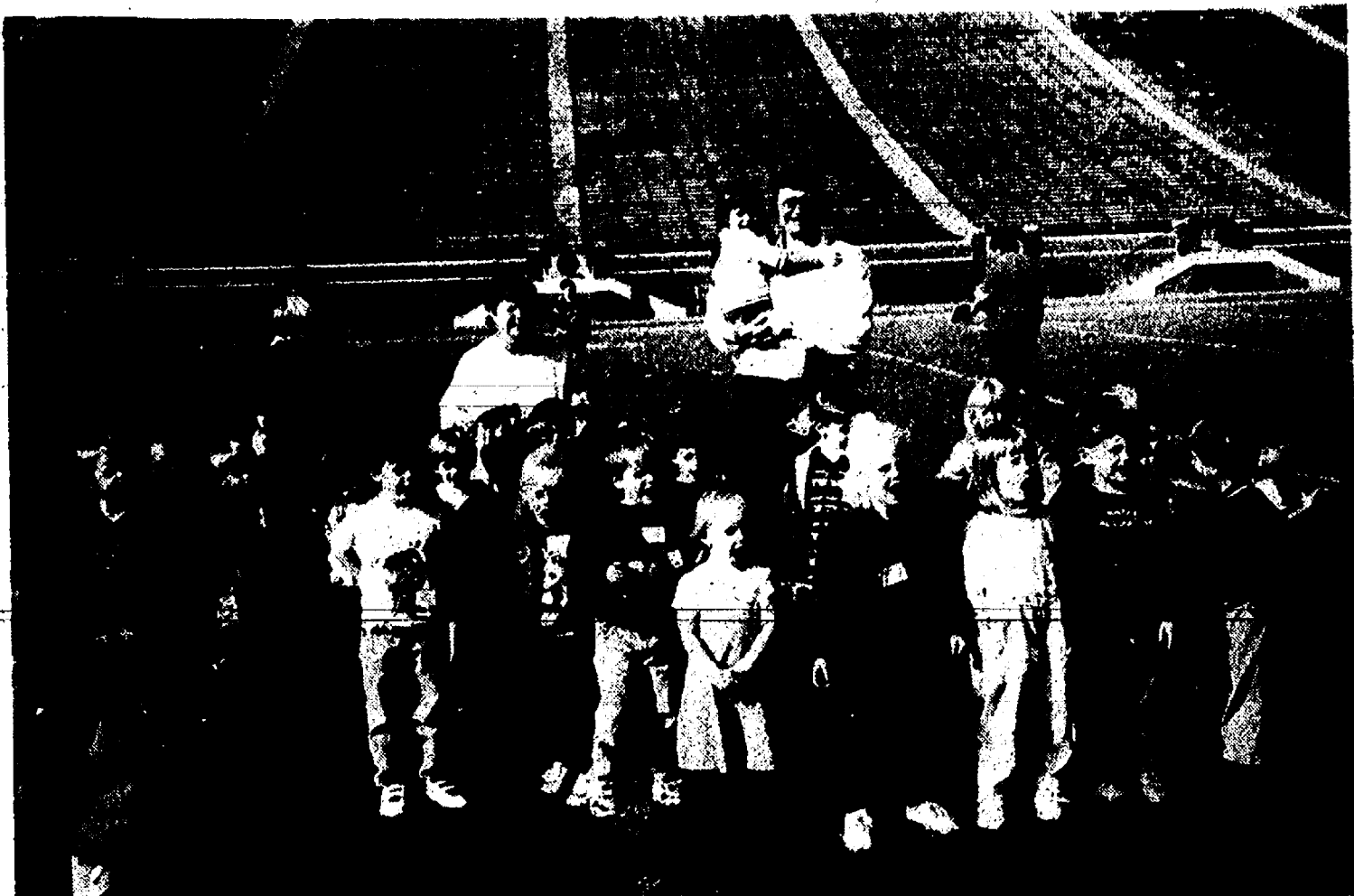

**CHELSEA CHILDREN'S CO-OP** 4-year-old classes went on a field trip to the U. of M. football building and stadium on Oct. 17. Katie Falk's (a student in the morning class) father is Jon Falk, head equipment manager for the U. of M. football team.

He is shown in the back holding his daughter, Katie, along with Janie Brooks, teacher for Chelsea Children's Co-op and all of the students in the Michigan Stadium.



**A HIGHLIGHT** of the Chelsea Children's Co-op trip to visit the U-M football stadium was a meeting with former head football coach Bo Schembechler

shown here with the class. Bo's wife, Kathy, made Halloween gift bags filled with goodies for all of the students.

## 8th Grade Girl Cagers Finish Season at 5-6

On Monday, Oct. 17 the 8th grade girls basketball team met Pinckney at home.

It was a defensive game for the Bulldogs against an aggressive, quick high scoring Pirate team. Chelsea lost 8-18 while shooting poorly.

Leading scorers were Lindsey Williams, Miranda Harris and Amy McCalla with 2 points each. Susan Kettula and Kristen Ellis each scored one point.

High rebounders were Harris and

## BookCrafters Names Angie Jones October Employee of Month

Angie Jones was recently selected as BookCrafters' Michigan Division Employee of the Month for October. Angie, who has been a dedicated member of BookCrafters' team for six years, is a multi-skilled operator. A second shifter at BookCrafters, Angie operates the shrinkwrapper, the gatherer, the drill, the tipper, and the dust jacketer.

At her nomination, Angie's co-workers commented about her dedication and service to BookCrafters and its customers.

Angie lives in Napoleon with her husband, Paul, and their five dogs—Chows and Pomeranians. She and her husband enjoy bow hunting and archery competitions. Recently, they competed in the National Competition World Shoot in West Virginia.

## Nature Events Set At Area Metroparks

"Getting Ready for Winter," a short slide presentation, followed by a hike to learn how plants and animals prepare for the coming cold weather, will be held at the Activity Center of Hudson Mills Metropark near Dexter on Saturday, Oct. 29 at 1 p.m. Pre-registration is required. For more information/registration contact Hudson Mills Metropark at (313) 426-8211 or 1-800-47-PARKS.

Three nature events will be held at the Nature Center of Kensington Metropark near Milford/Brighton.

"Pioneer Ways." Travel back in time to the days of the pioneers and experience a variety of typical pioneer activities both at work and at play during this indoor and outdoor program to be held Saturday, Oct. 29 at 10 a.m. Pre-registration is required for this 1 1/2 hour program.

"Forest Folklore." Learn a number of myths, legends and interesting facts about several of the plants and animals that are found in this area during a 1 1/2 hour walk to be held Sunday, Oct. 30 and 2 p.m. Pre-registration is required.

"Animal Myths and Superstitions," examining many of the ideas that humans have about some of our animal neighbors, using slides and discussion, will be held Sunday, Oct. 30 at 3 p.m. Pre-registration is required. For more information/registration contact Kensington Nature Center at (810) 685-0603 or 1-800-47-PARKS.

Meghan Holfka, followed by Lindsey Williams and Amy McCalla.

Kristin Ellis led in steals, followed by Williams and Katy Long.

On Wednesday, Oct. 19 the team traveled to Milan for their last game of the season. Chelsea won, 27-20. Miranda Harris was high scorer with 13 points, Kristen Ellis had 5, Margaret Schick and Amy McCalla each had 3. Karessa Johnson had 2 and Jenna Sparaco scored 1 point.

Top honors for the season in scoring went to Miranda Harris with 52 points, Amy McCalla with 33 points and Kristen Ellis with 21 points.

Amy McCalla led the rebounders with 44, Katie Royce had 29 and Amanda Tarantowski pulled down 24.

Leading in steals was Miranda Harris with 22, followed by McCalla with 4.

Assists were led by McCalla with 7, Lindsey Williams had 5 and Meghan Holfka 4.

Filling out the team were Margaret Schick, Karen Kuhl, Lisa Zimmerman, Jenna Sparaco, Tamra Smith, Katy Long, Amy Bergman, Susan Kattula, Karessa Johnson, Jenna Hall and Amanda McConaghey. They were coached by Cheryl Vogel. Their season's over-all record was 5-6.



**CHS GIRLS TENNIS TEAM** members attended a season-end awards banquet at Innerness Country Club on Wednesday, Oct. 19. Letter awards were presented to 13 athletes including Liz Holdsworth, left, who

received a third-year varsity letter, and Anne Frederick who received a two-year varsity award. Holdsworth also was named the team's most valuable player.

## Cross Country Team Posts Win

Chelsea High school's women's cross country team celebrated victory over Tecumseh Oct. 18, 24-32.

Jeannie Spink placed first among the runners when she posted a time of 19:57. Teammates Katie Spink and Meghan Ziegler followed behind in third and fourth places with times of 20:58 and 21:05, respectively. All three runners' times were season bests.

Melissa Hand placed seventh for the Bulldogs in 21:45. Jenny Space followed behind in ninth place with a time of 22:25 and Sabrina Flannery placed 10th in 22:32. Following behind in 12th and 13th place were Jill McKinnon and Melissa Williams, respectively.

Other runners followed in 16th through 23rd place.

"Our first three girls all ran season best times at Hudson Mills," said coach Pat Clarke. "Tecumseh was a strong team with their top four runners all seniors and ranked 15th in the state. This was a fine end to an undefeated dual meet season."

The victory increases Chelsea's record to 6-0 and puts the team first in the league.

# Rodgers Corner Produce

## Fall Harvest

Open all week!

## Horse-drawn Wagon Rides

to the pumpkin patch

Sundays from 1 to 5 p.m.  
**10630 Dexter-Chelsea Road**

Indian Corn  
Gourds  
Honey  
Squash

**CLEAN & CHECK**

**\$58.95**

It won't be long 'till the cold front arrives -- so don't be caught unprepared. Get a heating system clean & check now. Our service improves your system's operating efficiency and makes sure that your furnace is ready for those chilly days ahead. This special offer ends soon, so call us today!

**LOWER YOUR ENERGY COSTS &**  
Reduce the risk of a heating system breakdown on the coldest day of the year.

**REPLACE THAT OLD, UNRELIABLE FURNACE**  
with a new **CARRIER** furnace.

# COLD FRONT ALERT!

**KOCH & WHITE**  
Heating & Cooling, Inc.

We're the Inside Guys

We do L.P. to Natural Gas Conversions

**SAVE** with low, low heating costs. Carrier's best gas furnace can save you up to 45% on your heating costs compared with typical old 50% efficient furnaces!

**SAVE** with our fast, expert installation.

**FREE ESTIMATES!**

Rebates may be available, on a new high efficiency gas furnace. Please call your gas company for more information.

**LEADERSHIP DEALER**

**2608 W. Liberty St.**  
Ann Arbor, MI 48103

**(313) 663-0204**

**KOCH & WHITE**  
Heating & Cooling, Inc.

**- TUPPERWARE -**

To Buy or Sell  
or Receive a New Catalog  
Call

**Sandra L. Milazzo, Mgr.**  
**(313) 475-7666**

Chelsea Community Hospital Auxiliary

## HOLIDAY BAZAAR and BAKE SALE

Cookies & Crafts & Raffle

**FRIDAY, NOVEMBER 4**  
**8:30 AM-3:30 PM**

Chelsea Community Hospital  
Dining Room Corridor

Proceeds to purchase Patient Care Equipment  
Call 475-4033 for more information.

**Offer Ends Nov. 12**  
**Call 1-800-KEY-CASH!**

With our home equity loan  
the first payment is on the house.

We'll make the first payment on your home equity loan, up to \$300.

If you've been thinking about taking out a home equity installment loan, now is the time to do it. Because right now, Society\* will waive your closing costs and take care of your first payment up to \$300. In addition, we're offering you the opportunity to postpone your first payment for up to 90 days, leaving you payment-free for about four months.

**9.21%\***  
Annual Percentage Rate

Plus, if you have your payment automatically deducted from your Society Bank checking account, you'll receive an additional 1/2% off the already low interest rate.

So, take out a home equity installment loan from Society today. Simply apply at your nearest branch or by calling **1-800-KEY-CASH** and your first payment can be on the house.

**Society**  
KEY



Member FDIC

Where to grow

\*The 9.21% APR is based on a fixed interest rate of 9.0%. For an installment loan of \$10,000, the monthly payments equal \$209.40 based on the repayment in 60 monthly installments. A \$50 processing fee applies. First payment offer valid for applications submitted by November 12, 1994. Rate subject to change without notice. Subject to credit approval. Property insurance required.



## Church Services

### Assembly of God—

**FIRST ASSEMBLY OF GOD**  
14900 Old US-12, Chelsea  
The Rev. N. James Massey, Pastor  
Every Sunday—Coffee and fellowship.  
9:30 a.m.—Sunday school.  
11:00 a.m.—Worship.  
6:00 p.m.—Evening service.  
Every Wednesday—  
7:00 p.m.—Mid-week services.  
Missionettes, Royal Rangers and Bible study with Bill Salomon as teacher.  
First Tuesday—  
10:30 a.m.—Women's ministries.

### CHelsea CHRISTIAN FELLOWSHIP

337 Wilkinson St.  
Church tel. 475-8305  
John Dambacher, Pastor  
Every Sunday—Fellowship.  
9:00 a.m.—Sunday school for all ages.  
10:00 a.m.—Worship service and Children's Church.  
6:00 p.m.—Evening Service.  
Every Wednesday—  
7:00 p.m.—Family Night.  
Please call if transportation is needed.

### Baptist—

#### FIRST BAPTIST CHURCH OF GREGORY

The Rev. Richard Mathew, Pastor  
Every Sunday—  
9:45 a.m.—Sunday school.  
11:00 a.m.—Morning worship.  
7:00 p.m.—Evening worship.  
Every Wednesday—  
7:00 p.m.—Mid-week service.  
8:00 p.m.—Choir practice.

#### NORTH SHARON BAPTIST

Sylvan and Washburne Rds.  
Bill Winger, Pastor  
Every Sunday—  
10:00 a.m.—Sunday school.  
11:00 a.m.—Morning preaching service.  
Every Wednesday—  
7:00 p.m.—Bible study and prayer meeting.  
Nursery available at all services.

### Catholic—

#### ST. MARY

The Rev. Fr. David Philip Dupuis, Pastor  
Every Sunday—  
8:00 a.m.—Mass.  
10:00 a.m.—Mass.  
Every Saturday—  
12:00 noon-1:00 p.m.—Confessions.  
6:00 p.m.—Mass.

### Christian Scientist—

#### FIRST CHURCH OF CHRIST SCIENTIST

1883 Washtenaw Ave., Ann Arbor  
Every Sunday—  
10:30 a.m.—Sunday school, morning service.  
Every Wednesday—  
7:30 p.m.—Testimony meeting.

### Church of Christ—

#### CHURCH OF CHRIST

13661 Old US-12, East  
Minister, R.D. Parnell  
Every Sunday—  
9:30 a.m.—Bible classes, all ages.  
10:30 a.m.—Worship service. Nursery available.  
6:00 p.m.—Worship service. Nursery available.  
Every Wednesday—  
7:00 p.m.—Bible classes, all ages.  
First and Third Tuesday of every month—  
7:00 p.m.—Ladies class.

### Episcopal—

#### ST. BARNABAS

20500 Old US-12  
(Directly across from the Fairgrounds)  
The Rev. Fr. Jerrold F. Beaumont, O.S.P.  
Every Sunday—  
10:00 a.m.—Holy Eucharist.  
10:00 a.m.—Nursery.  
10:00 a.m.—Christian Education K-12.  
Every Wednesday—  
7:30 p.m.—Service of Worship and Healing.

### Free Methodist—

#### CHELSEA FREE METHODIST

7665 Werkner Rd.  
Mearl Bradley, Pastor  
G. Harry Bonney, Associate Pastor  
Wednesday, Oct. 26—  
7:00 p.m.—Midweek nursery, kids' activities, Junior & Senior Teens, Prayer & Share, Dad's Group, One Another Groups.  
Sunday, Oct. 30—  
8:00 a.m.—Early celebration.  
9:00 a.m.—Coffee fellowship.  
9:30 a.m.—Worship II.  
10:30 a.m.—Coffee fellowship.  
11:00 a.m.—Worship III.  
6:00 p.m.—Evening worship and Harvest the Dream banquet.

### Evangelical—

#### FAITH EVANGELICAL

9575 North Territorial Rd.  
The Rev. Mark Porinsky, Pastor  
Wednesday, Oct. 26—  
7:00 p.m.—Ladies Bible study.  
8:15 p.m.—Choir.  
Sunday, Oct. 30—  
9:00 a.m.—Sunday school.  
10:00 a.m.—Worship service.  
4:00 p.m.—Area Reformation Festival.

#### OUR SAVIOR LUTHERAN

1515 S. Main, Chelsea  
The Rev. Franklin H. Giebel, Pastor  
Every Sunday—  
9:00 a.m.—Sunday school and Bible class.  
10:30 a.m.—Worship service.  
11:30 a.m.—Fellowship hour.  
Every Tuesday in October—  
7:00 p.m.—Lifelight Bible class.  
Every Wednesday in October—  
7:00 p.m.—Choir.

#### ST. JACOB EVANGELICAL LUTHERAN

12501 Rietmiller Rd., Grass Lake  
The Rev. Paul C. Stratman, Pastor  
Every Sunday—  
9:00 a.m.—Sunday school, Family Bible Study.  
10:15 a.m.—Worship service.

#### ST. THOMAS LUTHERAN

10001 W. Ellsworth Rd.  
(9 miles south and 3 miles west of Dexter)  
Randall Shields, vacancy pastor  
Every Sunday—  
9:30 a.m.—Sunday school.  
10:30 a.m.—Bible classes.  
10:45 a.m.—Worship service.

#### TRINITY LUTHERAN

5758 M-36, three miles east of Gregory  
Alan R. Stadelman, Pastor.  
Every Sunday—  
8:00 a.m.—Worship.  
9:30 a.m.—Christian education.  
10:45 a.m.—Worship.

#### ZION LUTHERAN

E.L.C.A.  
Corner of Fletcher and Waters Rds.  
The Rev. Harold Schlachtenhaufen  
Interim Pastor  
Every Sunday—  
9:00 a.m.—Sunday school for all ages, three years to adults.  
10:15 a.m.—Worship.

### Methodist—

#### SALEM GROVE UNITED METHODIST

3320 Notten Rd.  
The Rev. Jim Paige  
Every Sunday—  
9:30 a.m.—Church school.  
10:30 a.m.—Morning worship.

#### FIRST UNITED METHODIST

Parks and Territorial Rds.  
Pastor Wayne Miller  
Every Sunday—  
9:30 a.m.—Worship service.  
10:00 a.m.—Sunday school.

#### WATERLOO VILLAGE UNITED METHODIST

8118 Washington St.  
Pastor Wayne Miller  
Every Sunday—  
10:00 a.m.—Sunday school.  
11:15 a.m.—Worship service.

### FIRST UNITED METHODIST

128 Park St.  
The Rev. Richard L. Dake, Pastor  
Every Wednesday—  
6:30 p.m.—Prayer group.  
7:15 p.m.—Study group.  
Every Sunday—  
8:15 a.m.—Crib nursery opens.  
8:30 a.m.—Worship service with supervised care for preschoolers.  
9:25 a.m.—Crib nursery closes.  
9:45 a.m.—Crib nursery re-opens.  
10:00 a.m.—Worship service with supervised care for preschoolers.  
11:05 a.m.—Crib nursery closes.

### CHELSEA RETIREMENT COMMUNITY CHAPEL

805 W. Middle St.  
The Rev. Dr. J. Gordon Schleicher  
Every Sunday—  
9:30 a.m.—Worship service.

### NORTH LAKE UNITED METHODIST CHURCH

14111 North Territorial Road  
The Rev. Wayne Hawley, Pastor  
Every Sunday—  
9:30 a.m.—Sunday school.  
10:30 a.m.—Worship service.  
11:30 a.m.—Fellowship time.  
6:00 p.m.—Youth group.  
Every Tuesday—  
7:15 p.m.—Bible study.  
8:00 p.m.—Choir practice.

### SHARON UNITED METHODIST

Corner Pleasant Lake Rd. and M-52  
The Rev. Peggy Paige, Pastor  
Every Sunday—  
10:00 a.m.—Sunday school.  
11:00 a.m.—Worship service.

### Mormon—

#### CHURCH OF JESUS CHRIST OF LATTER-DAY SAINTS

1330 Freer Rd.  
Sam Skidmore, branch president  
517-456-7876 or leave a message at 475-1778  
Every Sunday—  
9:30-10:40 a.m.—Sacrament meeting.  
10:50-11:30 a.m.—Sunday School and Primary School.  
11:40-12:30 a.m.—Priesthood and Relief Society.

### Non-Denominational—

#### CHELSEA HOSPITAL MINISTRY

Every Sunday—  
10:00 a.m.—Morning service, Chelsea Community Hospital Chapel.

#### COVENANT

50 N. Freer Rd.  
Guest Pastor  
Every Sunday—  
9:00 a.m.—Church school.  
10:30 a.m.—Worship service.

#### CHELSEA FULL GOSPEL

775 S. Main St. (FIA building)  
John & Sarah Grosser, Pastors  
475-7379  
Every Sunday—  
10:30 a.m.—Prayer and worship celebration.  
6:00 p.m.—Evening celebration.

#### IMMANUEL BIBLE

145 E. Summit St.  
Ron Clark, Pastor  
Every Sunday—  
9:45 a.m.—Sunday school, nursery provided.  
11:00 a.m.—Morning worship, nursery provided.  
6:00 p.m.—Evening worship.  
Every Wednesday—  
7:00 p.m.—Family hour, prayer meeting and Bible study.

#### MT. HOPE BIBLE

12884 Trist Rd., Grass Lake  
The Rev. Joseph A. O'Neill, Pastor  
Every Sunday—  
10:00 a.m.—Sunday school.  
11:00 a.m.—Morning worship.  
6:00 p.m.—Evening service.  
Every Wednesday—  
7:00 p.m.—Bible study.

#### ST. VLADIMIR ORTHODOX CHURCH

The Rev. Fr. Paul Karas, Pastor  
9900 Jackson Rd.  
Sunday Services—  
9:00 a.m.—Holy Confession.  
10:00 a.m.—Divine Liturgy.

#### NEW LIFE CHRISTIAN CENTER

50 Freer Rd. (Covenant church)  
Pastors Erik & Mary Hansen  
Every Sunday—  
11:30 a.m.—Praise, worship. Children's Church.  
6:00 p.m.—In home meetings.  
1st Monday of the month—  
7:00 p.m.—Women of Faith meets in homes.  
Every Wednesday—  
7:00 p.m.—Praise and prayer.

#### ST. JOHN'S

Rogers Corners, Waters and Fletcher Rds.  
The Rev. Nancy Doty, Pastor  
Every Sunday—  
9:00 a.m.—Worship service, Sunday school.

#### ST. JOHN'S UNITED CHURCH OF CHRIST

Francisco  
Glenn Culler, Pastor  
Every Sunday—  
9:30 a.m.—Sunday school and worship service.  
First Sunday of every month—  
Communion.

#### ST. PAUL

14600 Old U.S. 12  
The Rev. Dr. Lynn E. Spitz-Nagel, Pastor  
Every Sunday—  
9:15 a.m.—Church school for all ages.  
10:30 a.m.—Worship with fellowship time following, nursery provided.  
Communion first Sunday of each month.  
Every Wednesday—  
6:00 p.m.—Chapel Choir.  
7:30 p.m.—Chancel Choir.

#### United Church of Christ—

#### BETHEL EVANGELICAL AND REFORMED

Freedom Township  
The Rev. Richard E. Hardy, Interim Minister  
Every Sunday—  
9:30 a.m.—Worship service.

#### KNOX-PRESBYTERIAN

Tappan Middle School  
2551 E. Stadium Blvd., Ann Arbor  
973-5669  
Bartlett L. Hess, Ph.D., Senior Pastor  
Every Sunday—  
9:30 a.m.—Worship service.  
10:30 a.m.—Fellowship time.  
11:00 a.m.—Christian Education.  
Nursery provided.

#### First Presbyterian

20175 Williamsville Rd., Unadilla  
The Rev. Mary Grotz  
Every Sunday—  
9:30 a.m.—Sunday school.  
11:00 a.m.—Worship service.

#### ST. JOHN'S

Rogers Corners, Waters and Fletcher Rds.  
The Rev. Nancy Doty, Pastor  
Every Sunday—  
9:00 a.m.—Worship service, Sunday school.

#### ST. JOHN'S UNITED CHURCH OF CHRIST

Francisco  
Glenn Culler, Pastor  
Every Sunday—  
9:30 a.m.—Sunday school and worship service.  
First Sunday of every month—  
Communion.

#### ST. PAUL

14600 Old U.S. 12  
The Rev. Dr. Lynn E. Spitz-Nagel, Pastor  
Every Sunday—  
9:15 a.m.—Church school for all ages.  
10:30 a.m.—Worship with fellowship time following, nursery provided.  
Communion first Sunday of each month.  
Every Wednesday—  
6:00 p.m.—Chapel Choir.  
7:30 p.m.—Chancel Choir.

## Adopt-A-Pet

Animal Aid has rescued pets for adoption. Some are shown Saturdays at Pet Provisions in Brighton, 5757 Whitmore Lake Rd., (corner Old 23 and Grand River). Hours are 10-2. Volunteers are needed. For more information contact (810) 231-4497.

### DOGS—

1. "Onyx"—Lab/Chow mix, male, black, 6 months, basic obedience trained, used to other pets and small kids.  
2. "Bear"—Rottweiler/Collie mix, 6 months, male, sable, medium coat, housebroken, best with older kids, vaccinated, used to other dogs.  
3. "Amy"—Pure Bouvier, female, housebroken, female, loves kids, used to other dogs, vaccinated, 6 years.  
4. "Jimmy"—Pure Poodle, neutered male, black, housebroken, vaccinated, scared of other animals, older kids only, very loving, healthy, 11 years.  
5. "Mangy"—Schnauzer/Terrier mix, tan, wiry, medium size, spayed female, housebroken, 1 year, loves kids; quiet, vaccinated.

### CATS—

1. "Nomora"—Calico, long-hair, spayed female, 2 years, small, used to other pets.  
2. "Sassy"—Grey/white, spayed female, declawed, medium coat, used to dogs and older kids, vaccinated.  
3. "Putt Putt"—Orange tiger, long-hair, adult, very nice temperament, abandoned.  
4. "Ginger"—Calico, female, medium coat, vaccinated, abandoned.  
5. Kittens—2 white with blue eyes, 1 long-hair; 1 grey tiger, medium coat; 1 black/brown, long-hair, dewormed, 7 weeks.  
6. Kittens—Brown tiger, female, short-hair, white with brown tiger markings, medium coat; black/white, male, runt, and brown tiger, short-hair, 7 weeks.  
7. "Poncho"—Orange Morris type, neutered male, 2 years, medium coat, declawed.

### LATE ADDITIONS—

1. "Joannie"—Chihuahua mix, female, 9 months, tan, short-hair, semi-housebroken, older kids only, used to a cat, 12-15 lbs.

## Local Residents Study at Earlham

Three local residents are among the student population at Earlham College in Richmond, Ind. Jessica Bullen, a Dexter High school graduate; John Steffenson, a graduate of Interlochen Arts Academy; and Amy Hinshaw, a graduate of Chelsea High school are all enrolled in their first year at Earlham College. Jessica Bullen is the daughter of Shirley and William Bullen of Dexter; John Steffenson is the son of Carol and Daniel Steffenson of Dexter; and Amy Hinshaw is the daughter of Janet and Stephen Hinshaw of Chelsea. Earlham College is a four-year residential, co-educational liberal arts college founded in 1847 by the Religious Society of Friends (Quakers) with 1,100 students coming from 46 states and 16 countries.

The first commercially manufactured breakfast cereal was created over 112 years ago, in 1882. Shredded Wheat and its successors have made breakfast the number one meal for consuming milk.

### FIRST CONGREGATIONAL OF CHELSEA

121 East Middle Street  
The Rev. Rosemary Chaffee, Pastor  
Every Sunday—  
10:00 a.m.—Worship and church school with nursery provided.  
Communion on the first Sunday of every month.  
Every Wednesday—  
10:00 a.m.—Playgroup for moms and tots.

### ST. JOHN'S

Rogers Corners, Waters and Fletcher Rds.  
The Rev. Nancy Doty, Pastor  
Every Sunday—  
9:00 a.m.—Worship service, Sunday school.

### ST. JOHN'S UNITED CHURCH OF CHRIST

Francisco  
Glenn Culler, Pastor  
Every Sunday—  
9:30 a.m.—Sunday school and worship service.  
First Sunday of every month—  
Communion.

### ST. PAUL

14600 Old U.S. 12  
The Rev. Dr. Lynn E. Spitz-Nagel, Pastor  
Every Sunday—  
9:15 a.m.—Church school for all ages.  
10:30 a.m.—Worship with fellowship time following, nursery provided.  
Communion first Sunday of each month.  
Every Wednesday—  
6:00 p.m.—Chapel Choir.  
7:30 p.m.—Chancel Choir.

### United Church of Christ—

#### BETHEL EVANGELICAL AND REFORMED

Freedom Township  
The Rev. Richard E. Hardy, Interim Minister  
Every Sunday—  
9:30 a.m.—Worship service.

#### KNOX-PRESBYTERIAN

Tappan Middle School  
2551 E. Stadium Blvd., Ann Arbor  
973-5669  
Bartlett L. Hess, Ph.D., Senior Pastor  
Every Sunday—  
9:30 a.m.—Worship service.  
10:30 a.m.—Fellowship time.  
11:00 a.m.—Christian Education.  
Nursery provided.

#### First Presbyterian

20175 Williamsville Rd., Unadilla  
The Rev. Mary Grotz  
Every Sunday—  
9:30 a.m.—Sunday school.  
11:00 a.m.—Worship service.

#### ST. JOHN'S

Rogers Corners, Waters and Fletcher Rds.  
The Rev. Nancy Doty, Pastor  
Every Sunday—  
9:00 a.m.—Worship service, Sunday school.

#### ST. JOHN'S UNITED CHURCH OF CHRIST

Francisco  
Glenn Culler, Pastor  
Every Sunday—  
9:30 a.m.—Sunday school and worship service.  
First Sunday of every month—  
Communion.

#### ST. PAUL

14600 Old U.S. 12  
The Rev. Dr. Lynn E. Spitz-Nagel, Pastor  
Every Sunday—  
9:15 a.m.—Church school for all ages.  
10:30 a.m.—Worship with fellowship time following, nursery provided.  
Communion first Sunday of each month.  
Every Wednesday—  
6:00 p.m.—Chapel Choir.  
7:30 p.m.—Chancel Choir.

## PARISHO & COMPANY

Professional Corporation

JAMES (JAY) W. PARISHO, C.P.A.

CERTIFIED PUBLIC ACCOUNTANT

Two locations to serve you:

1905 Pauline Boulevard, Suite 5 107 1/2 South Main, P.O. Box 251  
Ann Arbor, Michigan 48103-5001 Chelsea, Michigan 48118

313/995-5656 313/475-9640

WE SERVICE: Personal — Corporate — Partnership — Farms

ACCOUNTING — TAX PREPARATION & CONSULTING — FINANCIAL PLANNING

Appointments available Monday through Saturday

## WOLF CRANE SERVICE

"For a lift, call"

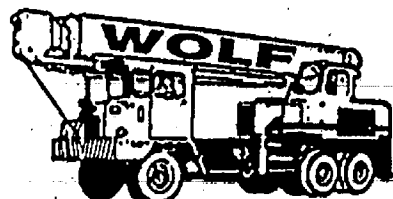

Hydraulic Truck Cranes  
Fast Transport & Set-Up  
Free Estimates  
Phone: 313-475-6130

## ELECTION NOTICE

TO THE QUALIFIED ELECTORS OF  
**LYNDON TOWNSHIP**

NOTICE IS HEREBY GIVEN THAT A GENERAL ELECTION will be held in said governmental unit on **TUESDAY, NOVEMBER 8, 1994** from 7:00 a.m. to 8:00 p.m.

for the purpose of electing candidates for the following offices:  
Following partisan offices—Governor and Lieutenant Governor, Secretary of State, Attorney General, United States Senator, Representative in Congress, State Senator, State Representative, two members of the State Board of Education, University of Michigan Regents; two Michigan State University Trustees, two Wayne State University Governors; County Commissioners.

Following non-partisan offices—Supreme Court Justice, Appeals Court Judge, Circuit Court Judge, District Court Judge (except Ypsilanti Township), Probate Court Judge—other non-partisan offices, Washtenaw Community College Trustees.

and to vote on the following proposals:  
**PROPOSAL A**—A proposal to convene a constitutional convention for the purpose of drafting a revision of the state constitution.  
**PROPOSAL B**—A proposal to limit criminal appeals.  
**PROPOSAL C**—A referendum on Public Act 143 of 1993—an amendment to Michigan's Auto Insurance Laws.  
**PROPOSAL P**—A proposal to establish a Michigan State Parks Endowment Fund, increase the maximum allowable amount of funds in the Michigan Natural Resources Trust Fund and eliminate the diversion of dedicated revenue from the Michigan Natural Resources Trust Fund.

**WASHTENAW COUNTY PROPOSAL**  
To renew the millage expiring after December 1, 1996, shall the limitation on the amount of taxes which may be imposed each year for all purposes on real and tangible personal property in Washtenaw County, Michigan be increased as provided in Section 6, Article IX, of the Constitution of the State of Michigan and the Board of Commissioners of the County be authorized to levy a tax not to exceed one quarter of one mill (\$0.25 per \$1,000) of state equalized valuation of such property for a period of ten years, beginning with the levy made on December 1, 1997 (which will generate estimated revenues of \$1,791,000.00 in 1998), for the purpose of acquiring, developing and maintaining parklands and operating recreation facilities for the benefit of Washtenaw County citizens?

**POLLING PLACES ARE LOCATED AS FOLLOWS**  
and all are accessible by handicapped:  
**LYNDON TOWNSHIP HALL**  
Corner of Lyndon Town Hall Rd. and North Territorial Rd.

**COUNTY TREASURER'S STATEMENT**  
of all voted increases in the total tax rate limitation:  
1. Nancy L. Davis, County Treasurer of the County of Washtenaw, State of Michigan, do certify that according to MCL 211.203 Sec. 3 (3), and the records of this Office, as of SEPTEMBER 13, 1994, the total of all voted increases over and above the tax voted limitation established by the Constitution of the State of Michigan in Local Units of government affecting the taxable property in Washtenaw County, State of Michigan, in said County is as follows:

REQUESTING UNIT: Lyndon Township			
County of Washtenaw	0.25 Mill	1988 & Future	
	0.25	1988-1996 Incl.	
	0.25 Mill	1993-1995	
Lyndon Township	NONE		
Washtenaw Community College	1.25 Mills	1988 & Future	
	0.70 Mill	1987 & Future	
Ingham Intermediate School District	0.75 Mills	1983 & Future	
Washtenaw Intermediate School Dist.	1.50 Mills	1983 & Future	
	0.50 Mill	1983 & Future	
Chelsea Schools	1.50 Mills	1987 & Future	
	418.00 Mills	1994-2013	
Stockbridge Community Schools	1.00 Mills	1994-1996	
	27.00 Mills	1994-1996 Incl.	
	1.16 Mills	1992-1994 Incl.	
	1.00 Mill	1992-1994 Incl.	
	0.50 Mill	1992-1996 Incl.	

DATED: September 13, 1994  
Ann Arbor, Michigan

Nancy L. Davis  
Washtenaw County Treasurer

Published in compliance with Section 498 of Michigan Election Law and MCL 211.203(3) that being part



## MARK T. BURY, D.D.S.

*We Welcome New Patients*

CHELSEA PROFESSIONAL BUILDING  
1200 SOUTH MAIN STREET  
CHELSEA, MI

PHONE: 475-3444

### HOURS:

MONDAY 2-8PM  
TUESDAY, WEDNESDAY, THURSDAY 9-5PM  
FRIDAY 9-1PM

Advertisers Like To Know You  
Read Their Ad in This Newspaper

## S.I.'S COUNTRY CLEANING

WOULD YOU LIKE

AFFORDABLE, DEPENDABLE, & CONSISTENT

HELP WITH YOUR

### HOUSE CLEANING???

IF SO,  
PLEASE CALL  
**SUZIE**

AT

**(810) 474-2895**



IN ADDITION TO BASIC CLEANING WHICH IS DONE EVERY VISIT, (dusting, vacuuming, bathrooms cleaned, wash floors, make beds, empty trash, dishes, etc.)

I'LL SET UP A UNIQUE SCHEDULE OF HEAVY CLEANING TO SUIT YOUR NEEDS! THESE ARE TASKS THAT WE CAN PUT ON A ROTATING SCHEDULE TO ASSURE THAT THEY'RE DONE ON A REGULAR BASIS. SUCH AS:

LIGHT FIXTURES BASEBOARDS  
WINDOWS (INSIDE) WAX FLOORS  
INSIDE OF CUPBOARDS STOVE  
REFRIGERATOR/FREEZER, ETC.

CHARACTER REFERENCES AVAILABLE UPON REQUEST

## Sheriff's Dept. Urges Safety Precautions for Halloween

Sheriff Ronald J. Schebil and the Washtenaw County Sheriff's Department is reminding citizens to be safety conscious as Halloween approaches. Before parents allow their little "ghosts and goblins" to set out on their trick or treating adventures, they should take the time to discuss some simple, common sense rules that will make the Halloween holiday a much safer one.

- Children should be accompanied by a responsible adult when they go door-to-door.

- If no adult supervision is available, keep children in large groups. Never allow your child to walk alone. Also, be sure you know which friends your children will be with and which route they are taking.

- Tell your children to "trick or treat" in their own neighborhood and in well-lighted areas. Daylight hours are best.

- If children are going out after dark, however, make sure they carry a flashlight. Costumes should be made of light-colored and/or reflectorized material.

- Make sure children's costumes fit well and that their vision is not hampered.

- Instruct children to remove face masks before crossing the street and remind them to "look both ways" for on-coming traffic! Teach your children to use sidewalks and crosswalks whenever possible. If there are no sidewalks, instruct them to walk on the left side of the street, facing on-coming traffic.

- Leave your porch light on so children will know they are welcome to "trick or treat" at your home. Warn your children against going into the homes of anyone they do not know—for any reason!

- Instruct children never to eat anything until they are home and the treats have been examined by parents. Wash and cut fruit before eating. Check the wrapper of commercial treats for signs of tampering. Discard anything unwrapped.

- Call local police and report any suspicious treats.

Isolated incidents of candy and treats being tampered with have been reported in previous years. Parents should remember to personally check their child's treats, or take the items to any one of the candy check points listed below. Metal detectors will be used to check the candy on Halloween night at these locations.

Candy checks will be conducted at the following McDonald's Restaurant locations:

3811 Carpenter Road, 4775 Washtenaw Ave., and 3752 S. State, all in Pittsfield township, from 6 p.m. to 9:30 p.m.

Contact your local law enforcement agency for additional, up-to-date information on candy check-point locations in your area, or call the Washtenaw County Sheriff's Department, Crime Prevention Hotline at (313) 971-4614.

The Chelsea Standard, Wednesday, October 26, 1994

15

**Pennington LP GAS**  
"Count on us to keep the heat on!"

13400 M-52 P.O. Box 490  
Stockbridge 851-7577  
Toll-Free (800)274-5599

## "Great Rate"

**5.05%**  
APY\*

7 MONTH CD

Ann Arbor (Main Centre) 665-4080 Bloomfield Hills 258-5300  
Ann Arbor (Main Downtown) 665-4030 Farmington Hills 737-0444  
Grosse Pointe 882-6400

Visit Any Branch, Or Open By Phone Today, 1-800-968-4425

Republic Information Center Hours

Monday-Friday 7 AM - 7 PM • Saturday 9 AM - Noon



Member  
FDIC

\* Annual Percentage Yield (APY) is accurate as of September 26, 1994. Penalty for early withdrawal. Minimum of \$1,000 balance to open and earn interest.

DISTINCTIVE PERSONAL BANKING

**Lean on us.**



**Chevy Lumina now only \$259\* a month for 24 months.**

Now you can lease the all new 1995 Lumina for an incredibly low \$259 a month for 24 months. And that includes dual air bags\*\*, air conditioning and more.

Visit one of us today and find out why your Great 8 Chevy/Geo Dealers stand behind the genuine Chevys we sell, lease and service. Our goal is to completely satisfy you, our customer. So, come on in...lean on us, count on us.

ANN ARBOR  
Rampy Chevrolet/Geo  
3515 Jackson Rd.  
663-3321

BRIGHTON/HOWELL  
Champion Chevrolet/Geo  
5000 E. Grand River  
(517) 545-8800

CHELSEA  
Faist-Morrow Chevrolet/Geo  
1500 S. Main St.  
475-8663

CLINTON  
Underwood Chevrolet/Geo  
1070 W. U.S. 12  
456-4181

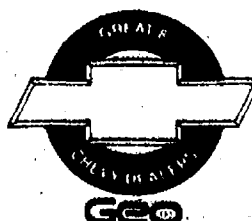

DEXTER  
Frank Grohs Chevrolet/Geo  
7120 Dexter-Ann Arbor Rd.  
426-4677

MANCHESTER  
Tirb Chevrolet/Geo  
131 Adrian St.  
426-8212

SALINE  
Bill Crispin Chevrolet/Geo  
7112 E. Michigan Ave.  
429-8481

YPSILANTI  
Jack Webb Chevrolet/Geo  
1180 E. Michigan Ave.  
481-0210

\$258.70 monthly payment based on \$17,001 MSRP with 24-month lease. Total payments equal \$6,206.80. \$1,008.70 due at lease signing (includes \$275 refundable security deposit). License, tax, title fees, insurance and optional equipment extra. Option to purchase for \$11,220.66 at lease end. Mileage charge of 10 per mile over 30,000 miles. Lessee responsible for excess wear and tear. Must take retail delivery from dealer stock by 1/28/95. Subject to approval by GMAC. See dealer for all details. \*\*Always wear safety belts, even with air bags.

COME IN AND SEE THE DEALERS YOU CAN COUNT ON.

OCT 1994



## Buy Recycled Products.

*They're Worth Our Environment*



DNR

### DEXTER TOWNSHIP NOTICE

The Dexter Township Treasurer's office is accepting applications and resumes for the position of Deputy Treasurer. The position is part-time, up to 20 hours per week.

Requirements include: 3 to 5 years accounting related work experience. Candidate should possess experience and proficiency with personal computers and related software, i.e. spreadsheet, word processing, etc. The prospective candidate will be responsible for the collection of taxes, special assessments, account reconciliation, bank deposits and disbursement of funds. The candidate must be pleasant in meeting the public, answer tax related questions, and general treasury issues. Interested candidates should send resumes by Nov. 11, 1994 to:

**Julie A. Knight**  
Dexter Township Treasurer  
6880 Dexter-Pinckney Rd., Dexter, MI 48130

## ELECTION NOTICE

### TO THE QUALIFIED ELECTORS of DEXTER TOWNSHIP

NOTICE IS HEREBY GIVEN THAT A GENERAL ELECTION will be held in said governmental unit on **TUESDAY, NOVEMBER 8, 1994** from 7:00 a.m. to 8:00 p.m.

for the purpose of electing candidates for the following offices:

Following partisan offices—Governor and Lieutenant Governor, Secretary of State, Attorney General, United States Senator, Representative in Congress, State Senator, State Representative, two members of the State Board of Education, University of Michigan Regents; two Michigan State University Trustees, two Wayne State University Governors; County Commissioners.

Following non-partisan offices—Supreme Court Justice, Appeals Court Judge, Circuit Court Judge, District Court Judge (except Ypsilanti Township), Probate Court Judge—other non-partisan offices, Washtenaw Community College Trustees.

and to vote on the following proposals:

**PROPOSAL A**—A proposal to convene a constitutional convention for the purpose of drafting a revision of the state constitution.

**PROPOSAL B**—A proposal to limit criminal appeals.

**PROPOSAL C**—A referendum on Public Act 143 of 1993—an amendment to Michigan's Auto Insurance Laws.

**PROPOSAL P**—A proposal to establish a Michigan State Parks Endowment Fund, increase the maximum allowable amount of funds in the Michigan Natural Resources Trust Fund and eliminate the diversion of dedicated revenue from the Michigan Natural Resources Trust Fund.

**POLLING PLACES ARE LOCATED AS FOLLOWS** and all are accessible by handicapped:

Precincts 1 & 3: Township Hall, 6880 Dexter-Pinckney Rd.  
Precinct 2: Inverness Clubhouse, North Territorial Rd.

### WASHTENAW COUNTY PROPOSAL

To renew the millage expiring after December 1, 1996, shall the limitation on the amount of taxes which may be imposed each year for all purposes on real and tangible personal property in Washtenaw County, Michigan be increased as provided in Section 6, Article IX, of the Constitution of the State of Michigan and the Board of Commissioners of the County be authorized to levy a tax not to exceed one quarter of one mill (\$0.25 per \$1,000) of state equalized valuation of such property for a period of ten years, beginning with the levy made on December 1, 1997 (which will generate estimated revenues of \$1,791,000.00 in 1998), for the purpose of acquiring, developing and maintaining parklands and operating recreation facilities for the benefit of Washtenaw County citizens?

#### COUNTY TREASURER'S STATEMENT

of all voted increases in the total tax rate limitations: I, Nancy L. Davis, County Treasurer of the County of Washtenaw, State of Michigan, do certify that according to MCLA 211.203 Sec. 3 (3), and the records of this Office, as of SEPTEMBER 13, 1994, the total of all voted increases over and above the tax voted limitation established by the Constitution of the State of Michigan in Local Units of government affecting the taxable property in Washtenaw County, State of Michigan, in said County is as follows:

REQUESTING UNIT: Sylvan Township

County of Washtenaw	0.25 Mill	1988 & Future
	0.25	1988-1996 Incl.
	0.25 Mill	1990-1995
Sylvan Township	NONE	
Washtenaw Community College	1.25 Mills	1986 & Future
	0.70 Mill	1987 & Future
Washtenaw Intermediate School Dist.	1.50 Mills	1985 & Future
	0.50 Mill	1985 & Future
	1.50 Mills	1987 & Future
Chelsea Schools	18.00 Mills	1994-2013
	1.00 Mills	1994-1996

DATED: September 13, 1994  
Ann Arbor, Michigan

Nancy L. Davis  
Washtenaw County Treasurer

Published in compliance with Section. 498 of Michigan Election Law and MCLA 211.203(3) that being part of Michigan Property Tax Limitation Act.

Date: September 13, 1994

**William Eisenbeiser**  
Clerk

DATE: Oct. 20, 1994

### Dexter Township Board Proceedings

Special Meeting of the Dexter Township Board

Date: Wednesday, October 12, 1994, 9:35 a.m.  
Place: Dexter Township Hall, 6880 Dexter-Pinckney Rd.

Present: Jim Drolett, Julie Knight, William Eisenbeiser, Earl Dolezky, Harley Rider.

Meeting called to order by Supervisor Drolett.

Agenda approved.

Moved by Knight, supported by Rider, to change Parcel 06176010 to unoccupied P. Jr. Stahl. Carried.

Moved by Rider, supported by Dolezky, to confirm the boundaries of the Multi-Lake Sewer Assessment district for the Silver Lake Area as published. Dolezky-yes, Knight-yes, Rider-yes, Eisenbeiser-yes, Drolett-yes. Carried.

Moved by Knight, supported by Rider, to deny relief from the sewer tap assessment fee for the following properties:

Brow, Stephen	03205007
Soranno, Jerry	03205012
Hatchey, Mark	03206008
Holman, Walter	03300022
Swope, Jeff	03380002
Johnson, Brian	03387014

After discussion and review of the property, the Board found that the benefit to the property to be at least equal to the cost of the assessment. Dolezky-yes, Eisenbeiser-yes, Knight-yes, Drolett-yes, Rider-yes. Carried.

Moved by Eisenbeiser, supported by Dolezky, to confirm the boundaries of the Multi-Lake Sewer Assessment district for the Half Moon Lake Area as published. Dolezky-yes, Rider-yes, Knight-yes, Eisenbeiser-yes, Drolett-yes. Carried.

Moved by Rider, supported by Knight, to deny relief from the sewer tap assessment fee for the following properties:

Hintzen, Mathews	06355010
Abraham, Dennis	06355011
Victor, Jerome	06355013
Huelke, Donald	06355014
Thorpe, Albert	06355015
Dahlgren, Roger	06355017
Short, Richard	06355019
Hack, Waldo	06355020
Brady, Michael	06356002
Barber, Daniel	06356003
Kapp, George	06356004
Neff, William	06356006
Hudson, Todd	06357006
Delf, Charles	06358001
Mitner, Robert	06358012
Hudson, Dean	06358013
Hudson, Todd	06358014
Jalynski, Gregory	06359001
Kaiser, Virginia	06361002
Ash, Gordon	06361003

Dillon, Florence	06362001
Eisenberg, Steven	06362003
Sova, Douglas	06362005
Goss, John	06362006
Wolf, Russel	06362007
Ford, Joseph	06387002

Orban, Walter	06358009
Frederick, Evelyn	06460002
Gladhill, Charles	06460004
Helzerman, John	06461005
	06461015
	and 016

Cremer, August	06461017
Hudson, Michael	07227005
Hudson, Todd	07228001
Williams, Larry	08230007
Hudson, Mary	06357001
Hudson, Mary	06357002

After discussion and review of the property, the Board found the benefit to the property to be at least equal to the cost of the assessment. Dolezky-yes, Knight-yes, Drolett-yes, Eisenbeiser-yes, Rider-yes. Carried.

Moved by Eisenbeiser, supported by Rider, to write a letter to the Environmental Appeals Board reconsidering the relaxation of standard for those who construct or reconstruct systems while the sewer is under construction. Carried.

Moved by Eisenbeiser, supported by Dolezky, to adjourn the meeting until Monday, October 17 at 9:00

a.m. at the Dexter Township Hall. Carried.

The meeting of the Dexter Township Board adjourned until Oct. 17 at 9:00 a.m. was called to order by the supervisor at 9:15 a.m. October 17, 1994.

Moved by Eisenbeiser, supported by Knight, to amend the roll by adding:

Sally Ann Sample 06176006 to the roll upon receipt of a letter. Carried.

Moved by Rider, supported by Knight, to change the assessment of YMCA ASSN 03 300 001 from \$34,500 to \$47,400. Carried.

Moved by Eisenbeiser, supported by Rider, to confirm the boundaries of the Multi-Lake Sewer System Assessment district for the North Lake area as published by excluding those properties with tax code numbers:

Mercer	18 305 001
Luick	18 305 002
Seneca Bay, Inc.	18 471 011
Alan Gileczek	18 471 012
Eisenbeiser-yes, Rider-yes, Dolezky-yes, Knight-yes, Drolett-yes.	

Moved by Knight, supported by Dolezky, to deny relief from the sewer tap assessment fee for the following properties:

Orlan Wilde	18 100 014
Gilbert Chestney	18 100 049
Arnold Rademacher	18 133 001
Viola Hack	18 179 018
George Carter	18 210 006
Ralph Rumsey	18 210 011
Jerald Bachman	18 210 012
James Johnson	18 211 012
Robert Thornton	18 305 003

	004
	005
	006
	007

William Crean	18 380 005
Ron Ferry	18 380 012
Craig Thams	18 380 015
Seneca Bay	18 400 011
	18 400 012

Wayne Havens	18 437 002
	003

Richard Cook	18 437 022
Thomas Ceo	18 437 023

	024
--	-----

Ann Botterell	18 437 028
Gary Carlson	18 461 002
James Diedrich	18 461 003
DeVere Maynard	18 463 006

	and 021
David Hall	18 463 018
Matthews Hintzen	18 463 023
Douglas Houk	18 464 001

After discussion and review of the property, the Board found the benefit to the property to be at least equal to the cost of the assessment.

Dolezky-yes, Rider-yes, Knight-yes, Drolett-yes, Eisenbeiser-yes. Carried.

Moved by Eisenbeiser, supported by Rider, to adjourn the meeting. Carried.

Meeting adjourned.

Respectfully submitted,  
William Eisenbeiser,  
Clerk, Dexter Township

ORGANIZATIONAL MEETING  
MULTI-LAKE SEWER AUTHORITY  
October 10, 1994

Meeting called to order at 7:35 p.m. by temporary chair, M. Noah with J. Knight acting as temporary secretary. Roll call: G. Carter, D. Steinbach, M. Noah, S. Platt, J. Knight.

Absent: G. Perrett.

Other attendees: P. Flintoft and Peggy Clough.

Received copies of Articles of Incorporation from Secretary of State.

Oaths of office administered by respective township clerks.

Description of job duties and responsibilities by P. Flintoft and discussion. This is a 6-person board which requires 4 people for a quorum and 4 for a majority vote.

Moved by Steinbach to appoint G. Carter as chair. Carter declined due to health reasons. Motion died due to lack of support.

Moved by: Platt 2nd: Steinbach, to appoint M. Noah as chair. Carried.

Moved by: Knight 2nd: Platt, to appoint G. Carter as Vice-Chair. Carried.

Moved by: Carter 2nd: Steinbach, to appoint J. Knight as Secretary. Carried.

Moved by: Noah 2nd: Carter, to appoint D. Steinbach as Treasurer. Carried.

Moved by: Noah 2nd: Steinbach, to approve agenda. Carried.

Julie Knight, Secretary.

to appoint M. Noah as chair. Carried.

Moved by: Knight 2nd: Platt, to appoint G. Carter as Vice-Chair. Carried.

Moved by: Carter 2nd: Steinbach, to appoint J. Knight as Secretary. Carried.

Moved by: Noah 2nd: Carter, to appoint D. Steinbach as Treasurer. Carried.

Moved by: Noah 2nd: Steinbach, to approve agenda. Carried.

Julie Knight, Secretary.

## GIVE BLOOD, PLEASE.

American Red Cross

### LIMA TOWNSHIP NOTICE

Lima Township will be using "ACCU-VOTE", which is a new voting system for the tabulation of ballots at the November 8, 1994 election. You will receive a paper ballot with "ovals" printed beside each candidate/proposal. To vote the ballot, completely darken the oval beside your choices with the pen provided in the voting booth. Voters will then enter their ballots into the "ACCU-VOTE" for tabulation.



### LIMA TOWNSHIP

Arlene R. Barels, Clerk

## ELECTION NOTICE

### TO THE QUALIFIED ELECTORS of LIMA TOWNSHIP

NOTICE IS HEREBY GIVEN THAT A GENERAL ELECTION will be held in said governmental unit on **TUESDAY, NOVEMBER 8, 1994** from 7:00 a.m. to 8:00 p.m.

for the purpose of

electing candidates for the following offices:

Following partisan offices—Governor and Lieutenant Governor, Secretary of State, Attorney General, United States Senator, Representative in Congress, State Senator, State Representative, two members of the State Board of Education, University of Michigan Regents; two Michigan State University Trustees, two Wayne State University Governors; County Commissioners.

Following non-partisan offices—Supreme Court Justice, Appeals Court Judge, Circuit Court Judge, District Court Judge (except Ypsilanti Township), Probate Court Judge—other non-partisan offices, Washtenaw Community College Trustees.

and to vote on the following proposals:

**PROPOSAL A**—A proposal to convene a constitutional convention for the purpose of drafting a revision of the state constitution.

**PROPOSAL B**—A proposal to limit criminal appeals.

**PROPOSAL C**—A referendum on Public Act 143 of 1993—an amendment to Michigan's Auto Insurance Laws.

**PROPOSAL P**—A proposal to establish a Michigan State Parks Endowment Fund, increase the maximum allowable amount of funds in the Michigan Natural Resources Trust Fund and eliminate the diversion of dedicated revenue from the Michigan Natural Resources Trust Fund.

### WASHTENAW COUNTY PROPOSAL

To renew the millage expiring after December 1, 1996, shall the limitation on the amount of taxes which may be imposed each year for all purposes on real and tangible personal property in Washtenaw County, Michigan be increased as provided in Section 6, Article IX, of the Constitution of the State of Michigan and the Board of Commissioners of the County be authorized to levy a tax not to exceed one quarter of one mill (\$0.25 per \$1,000) of state equalized valuation of such property for a period of ten years, beginning with the levy made on December 1, 1997 (which will generate estimated revenues of \$1,791,000.00 in 1998), for the purpose of acquiring, developing and maintaining parklands and operating recreation facilities for the benefit of Washtenaw County citizens?

**POLLING PLACES ARE LOCATED AS FOLLOWS** and all are accessible by handicapped:

**11452 Jackson Road**  
Dexter, MI 48130

#### COUNTY TREASURER'S STATEMENT

of all voted increases in the total tax rate limitations: I, Nancy L. Davis, County Treasurer of the County of Washtenaw, State of Michigan, do certify that according to MCLA 211.203 Sec. 3 (3), and the records of this Office, as of SEPTEMBER 13, 1994, the total of all voted increases over and above the tax voted limitation established by the Constitution of the State of Michigan in Local Units of government affecting the taxable property in Washtenaw County, State of Michigan, in said County is as follows:

REQUESTING UNIT: Lima Township

County of Washtenaw	0.25 Mill	1988 & Future
	0.25	1988-1996 Incl.
	0.25 Mill	1993-1995
Lima Township	NONE	
Washtenaw Community College	1.25 Mills	1986 & Future
	0.70 Mill	1987 & Future
Washtenaw Intermediate School Dist.	1.50 Mills	1985 & Future
	0.50 Mill	1985 & Future
	1.50 Mills	1987 & Future
Chelsea Schools	18.00 Mills	1994-2013
	1.00 Mills	1994-1996
Dexter Public Schools	18.00 Mills	1994-2013
	0.50 Mill	1992-1995 Incl.

DATED: September 13, 1994  
Ann Arbor, Michigan

Nancy L. Davis  
Washtenaw County Treasurer

Published in compliance with Section. 498 of Michigan Election Law and MCLA 211.203(3) that being part of Michigan Property Tax Limitation Act.

**Arlene R. Barels**  
Clerk

Date: 10/22/94

## \$1.00

## PROPANE TANK INSTALLATION!

INCLUDING:

- Life-time lease of propane tank.
- Up to 20 feet of outside gas line.
- Installation of pressure regulators.
- Safety inspection of complete gas system.
- Light appliances if necessary, and check operation.

NOW IN FENTON!



**Call Today!**



**Pennington LP GAS**

"Count on us to keep the heat on!"

\*Some restrictions - Call for details

Morenel	8155 W. Weston Rd.	(800) 385-5598
Stockbridge	13400 M-52	(800) 274-5598
Fenton	7119 Old 23	(800) 664-2268



**CHELSEA SCHOOL DISTRICT FINANCIAL REPORT**  
**CHELSEA SCHOOL DISTRICT**  
**500 E. WASHINGTON STREET**  
**CHELSEA, MICHIGAN 48118**

**GENERAL FUND**  
**COMPARATIVE BALANCE SHEET**  
**JUNE 30, 1993 AND 1994**

	1993	1994
<b>Assets</b>		
Cash on hand and in banks	3,030,093	1,907,838
Investments	- 0 -	4,000,000
Taxes receivable		
Accounts receivable	2,000	
Accrued interest receivable		
Inventory	6,677	4,710
Due from other funds	44,759	
		95,223
Prepaid expenses	3,462	9,052
<b>TOTAL ASSETS</b>	<b>3,086,991</b>	<b>6,016,823</b>
<b>Liabilities</b>		
Accounts payable	- 0 -	23,919
Salaries payable	886,633	990,727
Notes payable	1,450,000	4,400,000
Deferred revenue	3,344	1,044
Accrued expenses	90,367	182,331
Due to other funds	- 0 -	4,640
<b>TOTAL LIABILITIES</b>	<b>2,430,344</b>	<b>5,602,661</b>
<b>General Fund Equity</b>		
Appropriated		
Reserved	10,139	13,762
Unreserved	646,508	400,400
<b>TOTAL GENERAL FUND EQUITY</b>	<b>656,647</b>	<b>414,162</b>
<b>TOTAL LIABILITIES AND EQUITY</b>	<b>3,086,991</b>	<b>6,016,823</b>

**COMPARATIVE STATEMENT OF LONG-TERM DEBT**  
**JUNE 30, 1993 AND 1994**

	1993	1994
Amount available and to be provided:		
Amount available for debt retirement	\$ 126,078	\$ 115,926
Amount to be provided	2,573,922	2,234,074
<b>Total</b>	<b>\$2,700,000</b>	<b>\$2,350,000</b>
<b>Bonds Payable</b>		
1965 issue	\$ 150,000	\$ - 0 -
1974 issue	2,550,000	2,350,000
<b>Total</b>	<b>\$2,700,000</b>	<b>\$2,350,000</b>

**DEBT RETIREMENT FUNDS**  
**COMPARATIVE BALANCE SHEET**  
**JUNE 30, 1993 AND 1994**

	1965 Fund	1974 Fund	1994 Total	1993 Total
<b>Assets:</b>				
Cash in bank	\$ 3,546	\$ 117,020	\$ 120,566	\$ 126,078
Investments				
Accrued interest				
Taxes receivable				
<b>TOTAL ASSETS</b>	<b>\$ 3,546</b>	<b>\$ 117,020</b>	<b>\$ 120,566</b>	<b>\$ 126,078</b>
<b>Liabilities &amp; Equity</b>				
Accounts payable				-0-
Fund equity	\$ 3,546	\$ 117,020	\$ 120,566	\$ 126,078
<b>TOTAL LIABILITY &amp; EQUITY</b>	<b>\$ 3,546</b>	<b>\$ 117,020</b>	<b>\$ 120,566</b>	<b>\$ 126,078</b>

**COMPARATIVE STATEMENT OF GENERAL FUND EQUITY**  
**YEARS ENDED JUNE 30, 1993 AND 1994**

	1993	1994
General Fund Equity, beginning of year	\$ 699,022	\$ 495,128*
Excess revenues	(42,375)	(80,966)
General Fund Equity, end of year	\$ 656,647	\$ 414,162

\* Prior year adjustment (\$161,519)

**DEBT RETIREMENT FUNDS**  
**COMPARATIVE STATEMENT OF REVENUE, EXPENDITURES AND EQUITY**  
**YEARS ENDED JUNE 30, 1993 AND 1994**

	1965 Debt Fund	1974 Debt Fund	Year Ended 6-30-94 Total	Year Ended 6-30-93 Total
<b>Revenue</b>				
Current Tax Levy	140,289	350,724	491,013	427,639
Interest - Investments	1,216	4,051	5,267	7,309
Miscellaneous	532	1,283	1,815	473
<b>TOTAL REVENUE</b>	<b>142,037</b>	<b>356,058</b>	<b>498,095</b>	<b>435,441</b>
<b>Expenditures</b>				
Bonds	150,000	200,000	350,000	340,000
Interest on Bonds	6,000	146,363	152,363	169,562
Paying Agent Fee	140	100	240	1,255
Refunds & Adjustments of Delinquent Taxes	81	600	681	2,918
Miscellaneous	145	178	323	
<b>TOTAL EXPENDITURES</b>	<b>156,366</b>	<b>347,241</b>	<b>503,607</b>	<b>513,735</b>
Excess Revenues (Expenditures)	(14,329)	8,817	(5,512)	(78,294)
Equity Beginning of Year	17,875	108,203	126,078	204,372
Equity End of Year	3,546	117,020	120,566	126,078

The Chelsea Standard, Wednesday, October 26, 1994

## Amendment Will End Frivolous Appeals

By John D. O'Hair,  
Wayne County Prosecutor;  
Co-Chair, State-Wide Committee  
for Proposal B

Proposal B on this November's ballot will eliminate a needless expense in the operation of the Court of Appeals that most taxpayers who aren't lawyers don't even know they're paying for.

Thirty-five percent of the court's docket are automatic appeals by criminal defendants who have voluntarily pled guilty in the trial court.

Proposal B affects only those who admit they are guilty. Automatic appeals of guilty pleas are not needed to assure that innocent people are not convicted or that illegal sentences are not imposed. Very, very rarely do people voluntarily plead

guilty, when they are not. It is also the rare occurrence where a trial judge imposes a sentence that is not authorized by law or impermissible under sentencing guidelines.

However, if the very rare does occur, Proposal B makes a perfectly fair and constitutional alternative remedy available to the aggrieved defendant.

In every case, the defendant can still file a petition with the Court of Appeals for leave to appeal. In this petition, defendants can describe why they were mistaken when they confessed guilty, or why their sentences are illegal. If they are right, the Court of Appeals can grant them relief. But it is inefficient and foolhardy for 4,000 automatic appeals to be filed, because a tiny fraction may need review.

The Prosecuting Attorney Association of Michigan, and a majority of the Court of Appeals judges themselves, have supported the Senate Joint Resolution that put Proposal B on the ballot, and you should too. Vote "yes" on B on Nov. 8.

The appellate rights of defendants who plead not guilty, defend against the charge, but are "found" guilty by a judge or a jury would not be affected by the passage of Proposal B in any way, shape or form. Defendants found guilty will continue to enjoy an automatic right of appeal.

You heard right. When the trial judge asked: "How do you plead?" they, in so many words, said: "I'm the guy who did it. But since taxpayers will pay for a free appeal, sure, give me a lawyer and let's appeal."

(Continued on page 20)

**GENERAL FUND**  
**COMPARATIVE STATEMENT OF REVENUES, EXPENDITURES**  
**YEARS ENDED JUNE 30, 1993 AND 1994**

	Actual Year Ended 6-30-93	Actual Year Ended 6-30-94
<b>Revenue</b>		
Local Revenues:		
Tax levy	11,524,799	12,310,559
Other local revenue	466,922	636,297
<b>TOTAL LOCAL REVENUE</b>	<b>11,991,721</b>	<b>12,946,856</b>
Revenue from state sources:		
State aid	319,079	541,603
Other	28,976	116,314
<b>TOTAL STATE REVENUE</b>	<b>348,055</b>	<b>657,917</b>
Revenue from federal sources	329,081	322,643
Incoming transfers	1,010,854	1,016,377
<b>TOTAL REVENUE</b>	<b>13,679,711</b>	<b>14,943,793</b>
<b>Expenditures</b>		
Instruction	7,833,338	8,844,359
Support services		
Pupil	793,254	898,634
Instructional staff	527,706	572,428
General administration	210,634	237,381
School administration	608,105	664,561
Business		
Fiscal services	200,791	241,713
Operation and plant	1,461,480	1,705,665
Pupil transportation	753,051	824,775
Other business services	267,452	257,663
Central data	- 0 -	2,577
Community services	137,279	151,642
Capital outlay	632,050	366,095
Transfers - other districts	97,127	38,732
Transfers to other funds	199,819	218,534
<b>TOTAL EXPENDITURES</b>	<b>13,722,086</b>	<b>15,024,759</b>
Excess Revenues (Expenditures)	(42,375)	(80,966)
Includes employee benefits per Michigan Department of Education Bulletin 1022		

Rated #1 by Washtenaw County Bar Association for Judicial Qualifications



## Elect a Proven Leader

### Experience:

- 35 Years of legal experience in Washtenaw County
- Admitted to practice before U.S. Supreme Court
- Ypsilanti City Attorney for 13 years
- Past President County Bar Association
- Past President Municipal Attorneys Association
- Past President MML Legal Defense Fund
- Distinguished Municipal Attorney Award
- U-M Juris Doctor Degree
- MSU Bachelors Degree

### Community Service:

- Boy Scouts of America-Cubmaster, Scoutmaster, and area council member
- United Way Attorney, Co-chair
- Family Service Past President
- Ypsilanti Housing Commission

### Free Legal Services For:

- Boy Scouts
- Ypsilanti Choir
- Thrift Shop
- Ladies Literary Guild
- Church Groups

### Rated First In:

- Legal ability
- Knowledge
- Experience
- Quality of legal work
- Diligence
- Promptness
- Management skill
- Settlement skill
- Courtesy
- Attentiveness
- Demeanor
- Patience
- Consideration
- Respect
- Character
- Impartiality
- Political independence
- Firmness
- Intellectual honesty

\*1994 Member Poll County Bar Association

### Endorsed By:

Retired Judges Ross W. Campbell, Edward D. Deake, and Henry Arkison

**John Barr**  
**FOR DISTRICT JUDGE**

**Vote November 8 Non-Partisan**

Paid for by John Barr for Judge Committee, Paulette Miller, C.P.A. Treasurer, 105 Pearl, Ypsilanti, MI 48197



PAGE  
DEADLINE:  
NOON,  
SATURDAY  
Phone  
475-1371

# PUT IT IN THE WANT ADS FOR RESULTS

Just  
Phone  
475-1371

## Automotive

'86 GRAND AM SE — Runs good, needs exhaust. \$1,100. (517) 764-6136. c23-2  
1992 PONTIAC SUNBIRD — Excellent condition, loaded, anti-lock brakes. \$8,900. Ph. (313) 475-0281. c23  
1992 CHRYSLER LeBARON Convertible, V-6, auto, air, power windows, 36,000 miles. Call between 4 p.m. and 8 p.m., 475-6067. c23  
81 CORVETTE — Black. Loaded. \$10,500. Ph. 475-9498. c23

## BODY SHOP

COMPLETE FULL TIME  
Estimates Available

## PALMER FORD

222 S. Main 475-1301  
171f



## SALESPERSON OF THE WEEK Don Poppenger INVENTORY REDUCTION SALE!

## TRUCKS/VANS

1994  
'94 Explorer - Loaded

1993  
Bronco - White, loaded

1993  
F350 Supercab

1993  
Explorer XLT - Loaded

1993  
Aerostar - low mileage

1993  
Ranger - low mileage

1993  
Grand Voyager - loaded

1993  
Bronco XLT - Auto

1993  
F250 - 4X2

1993  
Aerostar - auto, loaded

1993  
F250 - 4X4, XLT

1991  
'91 Explorer - Eddie Bauer

1991  
'91 Explorer - Loaded

1991  
'91 Explorer - Sport

1991  
F350 Crew Cab - air

1991  
F150 - Auto, red

1991  
'90 Bronco XLT - Loaded

1991  
'90 F350 - Crewcab

1991  
'90 F150 - Auto, blue

1991  
'90 F250 - Auto, air

1991  
'90 Ranger - 5 speed

1991  
'90 F250 - Supercab, 4x4

1991  
'90 F150 XLT - V8

1991  
'90 Ranger - Air, 4x4

1991  
'89 F350

1991  
'89 F350 Crew Cab

1991  
'89 F250 XLT - Auto

1991  
'89 F150 XLT - Loaded

1991  
'88 Bronco II XLT - Auto

1991  
'88 Bronco II - Eddie Bauer

1991  
'88 F350 - Crew cab,

1991  
loaded

1991  
'88 GMC Suburban

1991  
'87 F350 - Crewcab, XLT

1991  
'87 F150 - XLT

1991  
'87 Club Wagon - Auto, air

1991  
1994  
Continental - loaded

1991  
Crown Victoria - Loaded

1991  
Escort Wagon

1991  
Taurus GL - Auto., air

1991  
Taurus Wagon GL

1991  
Taurus GL - Loaded

1991  
Taurus GL - Auto., air

1991  
1992  
Taurus - LX, Sunroof

1991  
Continental - Leather,

1991  
loaded

1991  
Taurus Wagon GL

1991  
1991  
Escort Wagon

1991  
Taurus GL - Auto., air

1991  
Taurus - Auto., air

1991  
Taurus - Auto., air

1991  
Tempo - Auto., air

1991  
1990 & UNDER

1991  
'90 Crown Vic. - loaded

1991  
'90 Escort - 4 door, auto

1991  
'89 Grand Marquis

1991  
'89 Tempo - Low mileage

1991  
'88 Tempo

1991  
'88 Escort Wagon - Auto,

1991  
air

1991  
'87 Bird - low mileage

1991  
'87 Seale - V6, auto, low

1991  
mileage

1991  
NO REASONABLE  
OFFER REFUSED

1991  
Call Don Poppenger, Neil  
Hornig, John Freeman,  
Lacy Hall, Tom Kern  
or Paul Charles.  
Honesty, integrity  
Satisfaction  
Just minutes away from  
I-94 at M-52, Chelsea.

1991  
PALMER  
FORD - MERCURY  
313-475-1800

RED DELICIOUS  
APPLES  
\$10.00 bu.  
CIDER  
\$2.50 gal.  
10 gal. or more

## Lesser Farms

Call 426-8009

12651 Island Lake  
Dexter, MI

Hours: Mon.-Sat., 9-6  
Sunday, 1-6

c23ff

For Sale

FIREWOOD — Semi-load of oak and  
hickory logs, \$650. Call  
475-8183. c23-12

WOMEN'S KNEE-LENGTH leather  
coat for sale. \$40. Call Chrlye,  
475-8917. c23

CONSOLE HUMIDIFIER, Sears, auto-  
matic, \$50. Ph. 498-3342. c23

SLEEPER SOFA — Cream, blue  
and burgundy. Excellent condi-  
tion, \$100. Ph. 475-1894. c23

BISSELL CARPET CLEANER, with  
accessories for sale. Used once,  
\$125. 1-(517)-522-5076. c24-2

CRAFT SHOW

Saturday, Nov. 5

9 a.m. to 4 p.m.

CHELSEA FAIRGROUNDS

Sponsored by  
WOMEN'S FASTPITCH  
SOFTBALL CLUB c24-2

FOR SALE, WAVELESS WATERBED —  
Mattress, heater and frame.  
Mattress cost \$400 when new,  
475-4308 after 7:30 p.m. c23

BLACK WALNUT MEATS — \$8  
per quart. Ph. 475-9803. c25

FUEL OIL TANK — 275 gal.  
black, horizontal, 3 years old,  
\$175. Ph. 475-1090. c24-2

KARRI-LITE, Pick Up Camper,  
10 feet. \$250. Call Nancy at  
475-9795 or 434-7267. c23

DOG PEN — Cyclone fence, 6x8x  
10 feet. \$250. Call Nancy at  
475-9795 or 434-7267. c23

WASHER/DRYER — Stackable,  
white, Westinghouse. In good  
condition. \$150. Ph. 475-9887. c24-2

CASABLANCA CEILING FAN with  
lights. Like new. Ph. 475-0650. c23

PIONEER POLICE BUILDINGS — 4  
30x40x10 basic. \$5,990. 9x7  
overhead 36" entrance door. 12  
colors. 2x6 truss, other sizes  
available. Free quotes. Licensed  
insured. Quality construction. Call  
800-292-0679. c14ff

Frank  
Grohs  
CHEVROLET-GEO  
THE  
DISCOUNT OUTLET  
426-4677

We Buy Used  
Cars & Trucks  
Bring your title  
and a smile!

1990 OLDS CUTLASS

V-6. Loaded. \$4,995

1992 S BLAZER

Tahoe, 2-w. dr.

\$11,995

1993 CHEV PICK-UP

1/2-ton, V-6, 5-speed

\$9,895

(2) 1994 CAMARO

2-28 Demos.

Priced To Sell

New Hours:

Mon. & Thurs., 9 to 9

Tues., Wed., Fri., 9 to 6

Sat., 9 to 2

7128-7140

Dexter-Ann Arbor Rd.

in Historic Dexter

Ph.

426-4677

OPEN HOUSE SATURDAY & SUNDAY 1-4pm

BUILDER'S CLOSEOUT!

Brand-New Home in Fox Run

Beautiful new 1 1/2 story Cape Cod

New subdivision - country living close to Ann Arbor • 3.4 BR, 2 1/2 baths

Large master suite with full bath • Full basement, attached 2-car garage

Den, full front porch • Merit oak kitchen • Complete appliance package

Wood-burning fireplace • 3/4 acre lot • Underground utilities • Dexter

schools • Financing available • Designed and built by award-winning builder,

JH Campbell Inc. • \$149,900

From Dexter, north on Mast Rd. to Strawberry

Lake Rd., east 1/2 mile to Louis Lane

JH Campbell Inc. 313/476-0098

Merit

313/476-0098

Merit

Merit

Merit

Merit

Merit

Merit

Merit

Merit

Merit

Merit

Merit

Merit

Merit

Merit

Merit

Merit

Merit

Merit

Merit

Merit

Merit

Merit

Merit

Merit

Merit

Merit

Merit

Merit

Merit

TREE SALE  
WATERLOO TREE FARM

PINES

COLORADO BLUE SPRUCE

Large, imperfect trees. Great for  
property lines and windbreakers.  
Bagged and burlapped.

(313) 475-7631

c47ff

Printing

• BUSINESS CARDS

personalized, printed  
business & social

• STATIONERY • NOTEPAPER

• NAPKINS • MATCHES

• PLAYING CARDS & MORE!

The Chelsea Standard  
300 N. Main  
Ph. 475-1371 c52ff

Auction

HALCHISHAK

Consignment Auction

We need your Tractors • Trucks •

Pick-ups • Cars • Construction

Equipment • Tillage Tools • Com-

binators • Boats • Motors • Backhoes

• Motor Homes • RV's • Campers •

Crawlers • Garden Tractors &

Mowers.

SUNDAY, NOV. 6

3 mi. N. of Clinton;

5 mi. S. of Manchester

Call Now for Advertising

Consignments accepted to 11-4-94.

(517) 456-7706 (517) 456-4385 c23

Garage Sales

POLE BARN SALE — Fri., Oct. 28,

8 to 6, 6200 Lingard Rd. Furni-

ture, clothes, iron bed frames,

snow blower and cab for Ford

garden tractor, misc. items. c23

SHIPSHEWANA

Comes to Ann Arbor

Tues.-Thurs., Nov. 8th-10th. Fan-

tastic bargains on thousands of

items. Over 100 dealers of the

Westshore Farm Council grounds

(5055 Ann Arbor-Saline Rd.)

Hours: Tues. & Wed. 11 a.m.-9

p.m.; Thurs. 11 a.m.-7 p.m. \$2

Adm., kids 12 and under FREE. c24-2

Garage Sale — Last chance for

deals. Cavanaugh Lake, first

drive on Grazier Rd., Sat. only, Oct.

29, 9 a.m. to 1 p.m. c23

HOUSE OF 7 GABLES

13180 Old US-12

USED HOUSE PARTS

Furnace, softener, sliding glass

door, insulation, cabinets, etc.

Some household things. Thurs., Fri.,

Sat. c23

Antiques

OLD ORIENTAL

RUGS WANTED

Any size or condition

1-800-443-7740 c24-3

ANN ARBOR ANTIQUES MARKET —

THE BRUSHER SHOW, Sunday,

Nov. 6, 6 a.m. to 4 p.m. 5055 Ann

Arbor-Saline Rd. Exit 175 off I-94.

Over 350 dealers in quality antiques

and select collectibles. Admission

\$4.00. 26th season. The original!

c24-4

UPTOWN ANTIQUES AND LITTLE

WARES — Primitive and Victor-

ian; linens and china; quilts and

baskets; glass and jewelry; 30's,

40's and 50's collectibles. In the

Sylvan Building. Ph. 475-6940.

Hours: Wed. thru Fri., 10-3. Sat.,

10-3. Closed Sun., Mon., Tues. c47ff

WANTED — Old advertising items,

baskets and boxes, books, dish-

es, fountain pens, jewelry, quilts,



# LITTLE WANT ADS! BIG PLUSES FOR BIG RESULTS!

Washtenaw County's Busy Marketplace . . .

Quick, Economical Results . . .

Give 'em a try! . . . Ph. 475-1371

## Help Wanted

8

## Help Wanted

8

## Help Wanted

8

## Child Care

10

## Child Care

10

## Bus. Services

16

## Bus. Services

16

## Bus. Services

16

CAVANAUGH LAKEVIEW FARMS has a position open for a local driver. The right candidate will have a CDL Class A license, a clean driving record, OTR/local driving experience and must be able to pass a DOT physical and drug screen. We offer a starting wage of \$10.00 per hour, depending on experience, and a competitive benefits package. For more information, please call

**CAVANAUGH LAKEVIEW FARMS**  
1-800-788-1145

**CARPENTERS & ROOFERS** — Call or leave message, 426-4613. c23-3

## Factory Jobs

All Shifts Located:

MANCHESTER  
DEXTER  
SALINE  
ANN ARBOR

Must have reliable transportation, a phone, and be at least 18. Call for interview today.

## Adia

MANCHESTER 428-2800  
YPSILANTI 572-8880 c23

## IMMEDIATE OPENINGS

In Dexter and Ann Arbor

- FACTORY JOBS
- GENERAL LABOR
- LIGHT ASSEMBLY

No Experience Necessary

## THE EMPLOYMENT CONNECTION

391 Airport Industrial Dr.  
Ypsilanti, MI 48198  
(313)485-3900 or (313)663-2525 c23

## Village Mobil

M-52 at I-94  
Chelsea

## Attendants Needed

Full-time &amp; Part-time

- Good Pay
- Flexible Hours

Apply in Person  
7 a.m. to 3 p.m.  
Monday thru Fri. c19ff

## Adia offers:

- FLEXIBILITY
- GOOD PAY
- BENEFITS

Adia is a leading company in the temporary world. We offer challenging assignments with variety. Call today.

MANCHESTER 428-2800  
YPSILANTI 572-8880 c23

## Foodservice Worker

KITCHEN HELP — All positions, full- & part-time, at a new Mancino's Pizza & Grinders Restaurant. Applications will be taken and interviews conducted on Monday, Oct. 31 from 11 a.m. to 5 p.m. at 5060 Jackson Rd. (1 1/2 mile East of Zeeb Rd.). Competitive wages. c23

## Chelsea A&amp;W

Now hiring daytime help, Mon.-Fri., part-time shift, 10 a.m. to 2 p.m.,

\$5 per hour to start.  
Start immediately.  
Apply in person.  
1555 S. Main, Chelsea 17ff

## Work Wanted

8a

HOUSE CLEANING — Honest, dependable, flexible. Experienced, references. Saturdays and weekdays. Call 475-6054, leave message. c23

HOUSEKEEPING — Please see display ad in this issue of paper, or call Sue at (810) 474-2895. c23

## Housecleaning

Are you tired of those dirty duties? Then call ACE CLEANING (517) 522-5620 or (517) 522-8080. c23-4

## Adult Care

9

## Affordable Home Care

24 HOUR, LIVE in personal care, cooking, housekeeping and errands. Experienced, caring, dependable, & bonded. (313) 741-9636. c24-4

CARE GIVER needed part-time and full-time for day care center. Must be at least 18, experience preferred. Call (313) 475-2497, after 6 p.m. (313) 878-9198. c24-2

CHILD CARE needed for a North school student, before and after school. Call 475-3678. c24-2

EXPERIENCED MOTHER — Wishes to babysit your child in my home. Call 475-2507. c24-2

I HAVE FULL-TIME OPENINGS in my Daycare. Any age welcomed. Meals/snacks provided. Fun filled days. Call Chrissy 475-8917. c24-2

LITTLE RED CABOOSE DAYCARE currently has 1 opening for any age child. Full-time only. Please call Peggy at 475-3415. c23-2

WILL BABY-SIT in my Grass Lake home, one block from the schools. Affordable rate for full-time or part-time or after school, meals, snacks, and activities. Ph. (517) 522-8381. c23-2

NEEDED — In my Dexter home — 16 (daytime) hours per week for one 4-year-old and 2 school-age. Good pay. Own transportation. No smoking. References. Call 426-5139. c23-2

I HAVE A full-time opening for a 2, 3, or 4-year-old child in my home near Werker & Waterloo Rd. Non-smoking. References. Meals & snacks provided. Call anytime, 475-9967. c24-2

ASSISTANT CHILD CARE PROVIDER needed beginning Oct. 31. Mon.-Fri., 2:30 to 5:30. Must have experience with children. Must be 17 years old. The Little Red Caboose, 449 Railroad St. Ph. 475-3415. c23-4

CHILD CARE AIDES needed — infant, toddler, and pre-school. Part-time. 2:30 to 5:30. Must have experience with children. Must be 17 years old. The Little Red Caboose, 449 Railroad St. Ph. 475-3415. c23-4

WILL BABY-SIT in my Grass Lake home, one block from the schools. Affordable rate for full-time or part-time or after school, meals, snacks, and activities. Ph. (517) 522-8381. c24-2

DAY CARE — Full- or part-time opening in my licensed home. References available. Ivey and Werker area. Call Laura, 475-1062. c23

DAY CARE — Full- or part-time opening in my licensed home. Call Laura at 475-1062. Reference available. c23

## Good Jobs for Good People.

A job that is perfect for your schedule, lets you earn some extra cash, lets you have fun while you work, and provides you with the following benefits:

**Starting Wage \$5.00 per hour**

- Premium pay (\$5.50 starting rate for 4:30 a.m. and 7:00 p.m. to 1:00 a.m. shifts-must be at least 18 years old)
- Flexible scheduling
- Free meals while you work
- 10% discount for you and your family on all food purchases
- Free uniforms
- Regular raises based on performance
- Sponsored activities and outings
- Advancement opportunities

If you would like to enjoy the benefits of working with the best... come see us!



1535 South Main St.  
Chelsea, Mich.

BABY-SITTING — Experienced, responsible girls available week-nights and week-ends. Sara, age 14, Kelly, age 12. Ph. 475-6113. c23

## Chelsea Community Hospital CHILDREN'S CENTER

Ages 2 1/2 weeks to 5th grade

Openings as available.  
475-3922 37ff

## Wanted to Rent

11a

MOVING TO DEXTER — Looking to rent 2-bedroom apartment or house. Need by Dec. 1. Call (513) 335-7317, leave message, will return calls. c24-2

NEWLY-RETIRED apartment property manager and well behaved canine companion desperately need affordable place to rent. Please call 747-7343 or 426-8779. c23

## For Rent

12

APARTMENT — Upper 2-bedroom, 1-stall garage. Adults. \$510 plus utilities. (810) 231-2152. c23

2-BEDROOM upper flat in village. \$600 includes utilities. Ph. 475-0358. c23

NICE, large 1-bedroom, 4-room apartment. Heated. Garage. Mature lady. 475-7638. c23

3-BEDROOM country home on 1/4 acre. Stockbridge schools. No pets. \$600 per mo. For more info, call 475-0657. c23

1-BEDROOM APT. — Ground floor in Dexter. No pets. \$570 per mo., utilities included, plus deposit. Ph. 426-4449. c23

STOCKBRIDGE DUPLEX — 2-bedrooms, washer/dryer hook-ups. Modern. Nice setting. \$475/mo. Ph. (313) 697-7187. c24-2

ROOM FOR RENT/Female — Share my fully furnished 3-story home in the village of Dexter. \$350/month includes utilities (minus phone). Ph. 426-4733. c24-2

1-BEDROOM APARTMENT in Dexter village. \$410 per month includes utilities. No smoking. No pets. Deposit required. Call 426-4836. c23-2

FOR RENT — Fair Service Center for meetings, parties, wedding receptions, etc. Weekdays or weekends. Contact Cheryl Haab, 475-2548 after 6 p.m. c21ff

## Misc. Notices

13

## Prayer To St. Jude

St. Jude may the Sacred Heart of Jesus be adored, glorified, loved and preserved throughout the world now and forever. Sacred Heart of Jesus pray for us. St. Jude helper of the hopeless pray for us. Amen. Say the prayer nine times a day. By the eighth day your prayer will be answered. It has never been known to fail. Publication must be promised. Thank you St. Jude. K. H. c23

## Entertainment

15

Rent a 50's Style JUKE BOX

Great for Parties • Receptions • Reunions  
Select your choice of music and save a lot of money!

ZEMKE OPERATED MACHINES  
Call 662-1771 for details c4ff

## General

PAINTING — Interior, exterior. Wallpapering and removal. Call (313) 426-2279. c32-10

PIANO-TUNING and Repairs by Qualified Technician. Jan Otto, 475-1470. c30-10

HOMES SWEET CLEAN — Free estimates, 1 free cleaning after 6 months. Call Linda, 1-313-498-2580. c23-4

TYPEWRITERS REPAIRED — IBM and others. All work guaranteed. Ph. 475-9965. c27-10

LAWN & FIELD MOWING — Large or small, .6-ft. mowers, very reasonable. Call 475-2189 or 475-8312. c23-7

PAINTING — Interiors, handwork and repairs. Reliable, tidy, reasonable. Ph. (313) 475-0631. c23-12

A PIECE OF CAKE — Fresh cakes. Possible delivery. Call 426-8305. c34-24

## PERFECTION POWER WASHING

Specializing in vinyl &amp; aluminum siding. Quality work at affordable prices. (313) 996-5505. c15ff

## LOCAL MOVING

Small &amp; large—30-ft. truck. Experienced and careful

Call Duane  
(517) 789-7904 c26-10

## • AUTO

• Windshield Stone Chips Repaired

• Auto Glass Replaced

## • HOME

• Storms & Screens repaired or custom-made

• Thermopanes • Mirrors

## Chelsea Glass

140 W. Middle St. • 475-8667 c34ff

## SANDY'S WORDPROCESSING —

• Resume Specialist • Business Academic • Legal, FAX, Laser, 426-5217. c39-52

CUSTOM PIPE CUTTING and threading. 1/2" to 2". Johnson's How-To-Store, 110 N. Main, Chelsea. Ph. 475-7472. c25ff

SHARPENING SERVICE available. We sharpen almost anything. Johnson's How-To-Store, 110 N. Main, Chelsea. c25ff

## Carpentry/Construction

## B&amp;B REMODELING

All phases of

## Residential Building

• NEW HOMES • RENOVATIONS  
FREE ESTIMATES • LOW RATES

We will do our best to beat any reasonable written estimate.  
Lic. No. 2102076245, INSURED  
Bruce Bennett 475-9370  
Bob Usher 517-522-5811 c32-24

## Standard Want Ads

Get Quick Results!

## Excavating/Landscaping

## Jack's Tree Removal

• Fast, courteous service  
• 50' boom  
Ph. 971-4976  
after 6 p.m. c23

## FOR RENT — Bobcat/Skid Loader.

\$165 per 24 hours. Free Delivery and Pick-up in Chelsea; with operator \$50 per hour, 3-hour minimum. Call 475-1921. c25-4

## JERRY WHITAKER EXCAVATING

Basements, Drains, Driveways, Gravel  
We do GOOD work!  
Call 475-7841 c24-7

## University Mortgage, Inc.

We can help you purchase a home

We will contribute 2% of your down payment\*  
• Higher Qualification Ratios\*  
• Free Pre-qualification  
• Evening and Weekend appointments available  
\*Depends on program selection and family income

Please Call  
PETER R. SHERMAN  
W 313-769-0832 • H 313-663-0211  
30 years of Mortgage Lending Experience

## GRASS LAKE GRAIN

Competitive Bids for Corn

We offer D.P. Basis Contracts  
and Warehouse Receipts.  
U.S.D.A. Approved Storage.

Call (517) 522-5145  
If no answer, (313) 475-7326

## FOR SALE

3-BEDROOM HOME on 5 acres. 2 bedrooms, 1 1/2 bath, living room, dining room, kitchen and laundry area on 1st level. 1 bedroom, den, bath, full kitchen, family room in lower walk-out area. Plus 2+ car garage. Ideal for in-law apartment in lower area. Horses OK. Natural gas, hard-surfaced road, cable TV, possible pond site. \$129,900 (Broker Owned.)

VACANT 5-ACRE rolling, triangular shaped parcel of land with stream. Zoned to allow in-home business. Horses OK. Duplex OK. Natural gas, cable TV. Hard-surfaced road. Kennel possible by special permit. Ideal for nature/animal lovers or for veterinarian home site. \$39,900. (Broker Owned.)

The above property is located in the Stockbridge-Gregory area with many lakes and state owned land close by.

OFFERED BY:

## SHIRAMAR, INC.

REAL ESTATE/BROKER

RESIDENTIAL BUILDER

We sell the earth and build, renovate, repair or add to any residential property & garage or out-buildings thereupon.

WE ALSO OFFER

EXPERT INTERIOR OR EXTERIOR PAINTING

Phone 1-800-863-1473  
RESIDENCE: (313) 488-2832 or 498-2776  
LICENSED & INSURED

## CHELSEA REALTY

CONTEMPORARY FIVE BEDROOM, 2 BATH HOME, on cul-de-sac in walking distance to downtown. Neutral colors throughout 2000 sq. ft. of spacious living area for the entire family. Large back yard with private patio. 2 car attached garage. \$134,000. (47400)

LINDA PENHALLEGON (EVE) 475-8361  
PLEASE SAMPLE OUR INVENTORY. WE HAVE MANY OTHERS. CALL FOR DETAILS.

## VACANT LAND

BEAUTY ABOUND! Outdoor lovers dream. 1.65 acres of rolling scenic land. Backs up to State land. Wild Life Lake. Hunting & fishing. (47284)

AFFORDABLE! 2 one-acre country building sites just North of Stockbridge on M-52. Owner motivated to sell. \$7,900 each. (48410) (47276)

## COUNTRY HOMES

SPACIOUS ranch home on 4.88 rolling acres w/pond & woods. 3 Bedrooms & 3 1/2 baths. Kitchen is a Chef's delight! \$134,900. (46948) (47284)

4 OVERSIZED bedrooms! Beautiful 2 story home in quiet country setting on 1.23 acres. 2 car att. garage. Only \$129,800. (47276)

## HOMES

AFFORDABLE HOME! Ann Arbor Schools. Great location. Close to shopping & schools. Home is at edge of town on 1.6 acres. \$88,800. (48154)

VERY COMFORTABLE and cozy. Why rent? All newly remodeled 2 bedroom in downtown Milan. Close to schools. A must see! \$83,195. (48142)

GREAT RANCH HOME for first time buyer or retiree! In between Chelsea & Stockbridge. Low Jackson Co. taxes. \$65,975. (47397)

LET US WELCOME YOU HOME!

MARIE-ANN FODY 475-8757 CINDY LAWSON 428-0740  
SHEILA BRINSELL 428-3328 JOE LOZIER 428-7245  
BILL HANNA 761-4984 EILEEN MALLORY 488-3948  
JANICE HEIDTMAN 475-3384 CHARLIE MASTEN (517) 522-5470  
BILL HOPP (817) 586-2605 LINDA PENHALLEGON 475-8361  
DICK KOLANDER 475-1719 SHARI ROBERTS 475-5778

475-HOME (4663)

## SPEAR & ASSOCIATES, INC. REALTORS

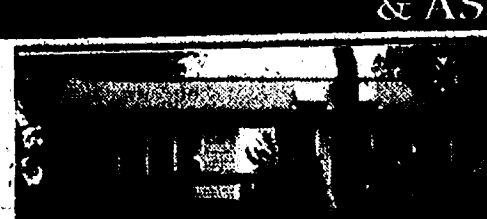

## HOME FOR ALL SEASONS! —

Swimming or ice fishing. Anything you desire with this Cavanaugh Lakefront home. Screened porch, deck, fireplace. \$175,000. HELEN LANCASTER 475-1198. (C-120)



## CAVANAUGH LAKEFRONT HOME —

Perfect for watching sunsets and all lake activities. Rec room with wet bar, 2 car garage. \$192,000. Call HELEN LANCASTER 475-1198. (C-128)

## WATERFRONT ON CHAIN OF 7 LAKES —

Cute bungalow on nice lagoon front lot with the lake and boat launch out the door. Easy drive to I-94. \$69,900. DIANE BICE 475-8091. (S-1124)

## IT'S A PERFECT SETTING —

3 bedroom home with 2 fireplaces, plastered walls and hardwood floors. New roof windows and 32x48 pole barn. \$134,500. SANDY BALL 475-2603. (M-2284)

## ROLLING 3 TWO ACRE PARCELS —

perfect for walkout home. Midway between Jackson and Ann Arbor. Chelsea Schools. \$32,000 each. HELEN LANCASTER 475-1198. (NOT)

## TREE LINED BUILDING SITE —

on black topped road. Slightly rolling, 2+ acres. \$42,000. HELEN LANCASTER 475-1198. (NOT)

Leah Herrick 475-1672

Helen Lancaster 475-1198

Mary Lou O'Quinn 475-9480

Deborah Torrice 475-0657

Dan Allen 475-8805

Sandy Ball 475-2603

Diane Bice 475-8091

Terry Chase 475-3048

Peggy Curtis 517-565-3142

Charles DeGryse 475-0105

Steve Easudes 475-8055

Members of Ann Arbor MLS &amp; Jackson County MLS

## Farms, Land

Homes &amp; Commercial;

We've Got It Covered.



**Bus. Services 16**

**SEEDING - SODDING  
TREES - SHRUBS  
RETAINING WALLS  
DRIVEWAYS  
PAVER BRICKS WALKS  
Landscape Design/Drawing  
Engelbert  
Landscape Service  
475-2695**

Local References Available  
c24tf

SAND GRAVEL

**KLINK**

**EXCAVATING**

Buildzer — Backhoe  
Road Work — Basements  
Trucking — Crane Work  
Top Soil — Demolition  
Drainfield — Septic Tank  
Trenching, 5' up  
Industrial, Residential, Commercial  
CALL 475-7631

13tf

**Bus. Opportunity 18**

OWN YOUR OWN apparel or shoe store. Choose: jeans/sportswear, bridal, lingerie, westernwear, ladies, men's, large sizes, infant/preteen, petite, dancewear/aerobic, maternity, or accessories store. Over 2,000 name brands. \$24,900 to \$36,900. Inventory, training, fixtures, grand opening, etc. Can open 15 days. Mr. Loughlin, (612) 888-6555.

c24-2

**Card of Thanks 19**

**CARD OF THANKS**  
We would like to thank friends and neighbors for the cards, food, prayers, calls and flowers shown to our family at the time of Melinda's death. Sincere thanks to the Chelsea Church of Christ for their support and help.  
The Melinda Haffey Family.

**Card of Thanks 19**

**THANK YOU**  
I would like to send a Tremendous Thank-you out to Chelsea Fire & Rescue, Chelsea Police, Huron Valley Ambulance, Chelsea Emergency Room doctors and staff, St. Joseph Mercy Hospital, Dr. Otto Gago, Michigan Heart Institute, Dr. Winston and many others who may have been involved with the care of my Mother, JoAnne Arnett. Everyone was wonderful professionally and personally. Considering everything she has been through in 1994, she is making a wonderful recovery. God bless you all.  
Her Daughter, Linda Satterthwaite

**THANK YOU**  
Whoever said In-Laws were Out-Laws... was sadly mistaken because I have the most wonderful Mother-in-law anyone could have. I want to Thank her for everything from using her car to watching my precious possessions, Troy Lee and Morgan. You were there when I needed someone to help in my time of need. As stressful as the situations could get you were my relief. I owe you a million dollars Carol Satterthwaite!!!!  
Your Daughter-in-law,  
Linda Satterthwaite

**THANK YOU**  
Having just returned from 9 days at Chelsea Community Hospital, my heart is filled with thankfulness. Dr. Wilhelm, Dr. Szymanski, and Dr. Portz have given me, a second chance. I couldn't have gotten through this most difficult time without the love of my husband, Don, and our children, Brenda, Jeff, Beth, Karen and their spouses and our 11 grandchildren. I'm forever grateful to the Rev. Gary Kwiatek, Chaplain Kathy Batell for their prayers along with those of our many friends and close family. For the flowers, calls, cards, those who visited and the dedicated staff on the East wing. Sincerely,  
Barbara Stoll.

**Memoriam 20**

**MYRTLE STANLEY**  
In loving memory of a beloved mother, grandmother and great-grandmother who left us three years ago, Oct. 31, 1991. We remember you for what you were, a thoughtful and loving mother, a tender, loving grandmother, a joyful loving great-grandmother. The woman we loved taught us the greatest gift in life, is being able to love and forgive. Forever loved and sadly missed by her husband, daughters, sons, grandchildren and great-grandchildren.  
The Family of Tolle Stanley.

\*\*\*\*\*

**IF YOU NEED FINANCIAL ASSISTANCE TO HAVE YOUR PET SPAYED OR NEUTERED**

**CALL W.C.A.R. 426-2492**

YOU TAKE YOUR PET TO THE VET.

WE PAY THE BILL.

\*\*\*\*\*

**Mich-CAN  
Statewide  
Ad Network**

**Nanny Opportunities!**  
Prescreened families looking for caring individuals to spend a year as a nanny. \$175 - \$300/week, room, board and transportation included. CHILDCREST 1-800-937-6264.

**DRIVERS:** If you're looking to change jobs... J.B. Hunt is looking for people interested in learning to drive a truck. After training, you can earn an average of over \$2,000/month your first year, plus comprehensive benefits. 1-800-2JB-HUNT. EOE. Subject to drug screen.

**Cadillac Area - 5 acres** bordering Pere Marquette State Forest, excellent for deer hunting, camping, R.V's etc. Very secluded, beautifully rolling. Good trail road access, close to great fishing lake. \$6,995.00, \$700.00 down, \$100.00 per month on a 10% L/C. Call the Land Co. (616) 824-3100. Manton, MI.

**Frivolous Appeals**

(Continued from page 17)

Over 4,000 automatic guilty-plea appeals are filed each year. Only 15/100 of 1% get reversed, but they so backlog the Court of Appeals, other cases are subjected to intolerable delay.

Moreover, automatic guilty-plea appeals help fuel the constant drumbeat to enlarge the Court by creating permanent new judgeships. Before 1989, there were 18 appellate judges. In the last 5 1/2 years, the court has had 24 judges, yet has fallen further behind. Last year, the Legislature authorized 4 more permanent appellate judgeships who will take office in January 1995—and this was a disappointment to the Supreme Court which was asking for a dozen new appellate judgeships.

The Michigan courts' practice of allowing an automatic appeal of guilty-plea-based convictions is a horrific violation of common sense; it is not how the majority of other states handle this kind of case; yet it has been going on in Michigan for 25 years. It is time to end this spectacle by passing Proposal B.

**NOTICE OF VIOLATION**

During the month of August, 1994, BookCrafters was in violation twenty-three (23) times for violating the Village Ordinance on Limitation on Wastewater Strength.

**VILLAGE OF CHELSEA**

Brad W. Roberts,  
Wastewater Treatment Plant Superintendent

**ACCURACY TEST**

NOTICE IS HEREBY GIVEN that the Public Accuracy Test for the November 8, 1994 General Election has been scheduled for Monday, October 31, at 11:00 a.m. at the Lima Township Hall at 11452 Jackson Road, Dexter, MI 48130.

The Public Accuracy Test is conducted to determine that the program and the computer being used to tabulate the results of the election, counts the votes in the manner prescribed by law.

**LIMA TOWNSHIP**

Arlene R. Bareis, Clerk

**ELECTION  
NOTICE**

**TO THE QUALIFIED ELECTORS of  
SYLVAN TOWNSHIP**

NOTICE IS HEREBY GIVEN THAT A GENERAL ELECTION will be held in said governmental unit on  
**TUESDAY, NOVEMBER 8, 1994**  
from 7:00 a.m. to 8:00 p.m.

for the purpose of electing candidates for the following offices:  
Following partisan offices—Governor and Lieutenant Governor, Secretary of State, Attorney General, United States Senator, Representative in Congress, State Senator, State Representative, two members of the State Board of Education, University of Michigan Regents; two Michigan State University Trustees, two Wayne State University Governors; County Commissioners.

Following nonpartisan offices—Supreme Court Justice, Appeals Court Judge, Circuit Court Judge, District Court Judge (except Ypsilanti Township), Probate Court Judge—other non-partisan offices, Washtenaw Community College Trustees.

and to vote on the following proposals:  
**PROPOSAL A**—A proposal to convene a constitutional convention for the purpose of drafting a revision of the state constitution.  
**PROPOSAL B**—A proposal to limit criminal appeals.  
**PROPOSAL C**—A referendum on Public Act 143 of 1993—an amendment to Michigan's Auto Insurance Laws.  
**PROPOSAL P**—A proposal to establish a Michigan State Parks Endowment Fund, increase the maximum allowable amount of funds in the Michigan Natural Resources Trust Fund and eliminate the diversion of dedicated revenue from the Michigan Natural Resources Trust Fund.

**WASHTENAW COUNTY PROPOSAL**

To renew the millage expiring after December 1, 1996, shall the limitation on the amount of taxes which may be imposed each year for all purposes on real and tangible personal property in Washtenaw County, Michigan be increased as provided in Section 6, Article IX, of the Constitution of the State of Michigan and the Board of Commissioners of the County be authorized to levy a tax not to exceed one quarter of one mill (\$0.25 per \$1,000) of state equalized valuation of such property for a period of ten years, beginning with the levy made on December 1, 1997 (which will generate estimated revenues of \$1,791,000.00 in 1998), for the purpose of acquiring, developing and maintaining parklands and operating recreation facilities for the benefit of Washtenaw County citizens?

POLLING PLACES ARE LOCATED AS FOLLOWS  
and all are accessible by handicapped:

**SYLVAN TOWNSHIP HALL**  
112 W. Middle Street  
Chelsea, MI 48118

**\*COUNTY TREASURER'S STATEMENT**  
of all voted increases in the total tax rate limitation:

I, Nancy L. Davis, County Treasurer of the County of Washtenaw, State of Michigan, do certify that according to MCL 211.203 Sec. 3 (3), and the records of this Office, as of SEPTEMBER 13, 1994, the total of all voted increases over and above the tax voted limitation established by the Constitution of the State of Michigan in Local Units of government affecting the taxable property in Washtenaw County, State of Michigan, in said County is as follows:

REQUESTING UNIT: Sylvan Township

County of Washtenaw	0.25 Mill	1988 & Future
	0.25	1988-1994 Incl.
	0.25 Mill	1995-1999
Sylvan Township	NONE	
Washtenaw Community College	1.25 Mills	1988 & Future
	0.75 Mill	1987 & Future
Washtenaw Intermediate School Dist.	1.50 Mills	1985 & Future
	0.50 Mill	1985 & Future
Chelsea Schools	1.50 Mills	1987 & Future
	18.00 Mills	1994-2013
	1.00 Mills	1994-1996

DATED: September 13, 1994  
Ann Arbor, Michigan

Nancy L. Davis  
Washtenaw County Treasurer

Published in compliance with Section. 498 of Michigan Election Law and MCL 211.203(3) that being part of Michigan Property Tax Limitation Act.

DATE: Oct. 20, 1994

**LuAnn S. Koch**  
Clerk

**OFFICIAL NOTICE  
Regular Meeting of the  
DEXTER TOWNSHIP BOARD**

**Will Be Held  
TUESDAY, NOVEMBER 1, 1994-7:30 p.m.**

at DEXTER TOWNSHIP HALL  
6880 Dexter-Pinckney Rd., Dexter, Mich.

**AGENDA:**

Discussion of a Cable TV regulation ordinance.

**WILLIAM EISENBEISER**  
Dexter Township Clerk



**CONGRATULATIONS  
to  
KERRY KARGEL**

**(He won the 1994 Dodge Ram Truck)**

*The Athletic Boosters appreciate the following businesses that sold tickets:*

Chelsea Pharmacy  
Chelsea Lumber  
Dawg Pound  
Chelsea Cleaners  
Chelsea Office Supply  
Chelsea State Bank  
Murph's Barbershop  
Wolverine Food & Spirits

and especially  
**Ed GreenLeaf of Chelsea Lanes**

*Thank you to EVERYONE who  
purchased tickets and supported the*

**CHELSEA ATHLETIC BOOSTERS INC.**





# + AREA DEATHS +

## Charles Roy Heard

Chelsea  
Charles Roy Heard of Chelsea, age 57, died suddenly Friday, Oct. 21, 1994 at Beyer Hospital in Ypsilanti. He was born Nov. 9, 1926 in Detroit, the son of Charles and Gladys (Opie) Heard.

Mr. Heard moved to Chelsea from Howell, in 1964. He was pastor of Immanuel Baptist church in Pinckney and was very active in the prison and radio ministries. He started a church in Vernon, and led many Bible studies and Adult Sunday School classes. He retired from Chrysler Proving Grounds after 35 years of service.

He married Mary Ann (Schrader) Lantis in Detroit on July 24, 1976, and she survives. Other survivors include three daughters, Lynn Keezer of Kansas, Geri and Art Snell of Clark Lake, Karla and Peter Vitullo of Dearborn; one son, Mark Heard of Kansas, two step-daughters, Jill and Donna Lantis of Virginia, Joseph and Sandra Lantis of Grass Lake, James and Tricia Lantis of Ann Arbor, and Jeff and Kelly Lantis of Hillsdale; one brother, William of Howell; four sisters, Dorothy Gray of Westland, Audrey Keith of Farmington, Margaret Pfau of Howell, and Hazel Duggay of Holland; 16 grandchildren; one great-grandson; and several nieces and nephews. He was preceded in death by one brother, Frank.

Funeral services were Tuesday, Oct. 25, 11 a.m. at Cole Funeral Chapel, Chelsea, with Pastor Ken Stevens officiating. Burial followed at Oak Grove East Cemetery, Chelsea.

The family received friends at the funeral home Sunday 7 to 9 p.m. and Monday, 10 a.m. to 9 p.m.

Memorial contributions may be made to Immanuel Baptist church.

Standard Want Ads  
Get Quick Results!

## SATELLITE SYSTEMS

Sold-Installed  
Serviced

Channel Master  
Houston Tracker  
STS - Winegard  
Chaparral - Drake

We also service Other Leading Brands

## LOY'S TV

512 N. Maple Rd., Ann Arbor

Call 768-0198

Open M-F 10-6, T-W-Th-F 10-5

Other credit plans available

## Marguerite Herrington

Carleton  
(Formerly of Chelsea)

Marguerite I. Herrington of Carleton, formerly of Chelsea, age 82, died Tuesday morning, Oct. 18, 1994 at Seaway Hospital, Trenton. She was born March 22, 1912 in Gaylord, the daughter of Fred and Henrietta G. (Smart) Wilkes.

Mrs. Herrington had been a resident of Chelsea since 1978, since coming from Taylor. She moved to Carleton this spring to be with her daughter. She was employed with General Motors for 36 years.

On March 27, 1948 she married Charles P. Herrington and he preceded her in death.

Surviving are two daughters, Ilene (Francis) Thibault of Chelsea and Lois (Leonard) Ryan of Carleton, five grandchildren, five great-grandchildren and one great-great-grandchild; one sister, Genevieve Johnson of Taylor; two half-brothers, Arthur Barfield of California, and Kenneth Barfield of Florida; and several nieces and nephews.

She was preceded in death by a sister, Dorothy Hutcheson, and a brother, James Barfield.

Funeral services were Friday, Oct. 21, at 11 a.m. with the Rev. Richard Dake of the First United Methodist Church officiating. Burial followed in Oak Grove Cemetery, Chelsea.

The family received friends Thursday at the Staffan-Mitchell Funeral Home from 2 to 5 p.m. and 7 to 9 p.m.

## Births

A son, Egan Betker, Oct. 21, to Robert and Lori Thorne of Walled Lake. Maternal grandparents are Dwight and Gloria Patton of Fountain Hills, Ariz. Paternal grandparents are Paul and Joy Thorne of Chelsea.

A daughter, Amber Ann Rose, Oct. 4, at St. Joseph Mercy Hospital, Ann Arbor, to Candi and Junior Morseau of Stockbridge. Paternal grandparents are Stanley and Linda Morseau of Gregory. Maternal grandparents are Richard and Jeanette Collin of Stockbridge.

A daughter, Zoe Miranda, Sept. 12, at U. of M. Woman's Hospital, Ann Arbor, to Dave and Cheri Sing of Chelsea. Grandparents are Jan and Charlie Sing of Dexter, and Sandy Bruno of Redford and Lee Smerdon of Caro. Zoe has one sister Alexandra, 2½.

## John P. Shures

Ann Arbor  
(Formerly of Chelsea)

John P. "Big John" Shures of Ann Arbor, formerly of Chelsea, age 76, died at his home. He was born March 18, 1918 in Springfield, Ill., the son of Joseph and Margaret Shures.

He retired from Killins Concrete in 1984, and was a resident of Chelsea from 1976 until 1982.

He was a former steward and International Representative of UAW Local No. 50.

Surviving are two sons, John R. Shures of Chelsea, and Norman R. Shures of Ypsilanti; three grandchildren, Kimberly Collins of Ypsilanti, Phillip (Mary) Shures of Milan, and Rebecca Shures of Munnith; three great-grandchildren, Christopher Winters, Stephanie Collins, and Samantha Shures; two brothers, Robert of Springfield, Ill., and Richard of Decatur, Ill.

He was preceded in death by two sisters, Helen and Esther and one brother, Joseph. Memorial services were Friday, Oct. 21 at 2 p.m. from the Staffan-Mitchell Funeral Home.

Expressions of sympathy may be made to the United Way Fund.

The family received friends at the funeral home Friday from 1 p.m. until the hour of service.

## Helen E. Thorne

Livonia

Helen E. Thorne, 84, of Livonia, formerly of Canton, died at Chelsea Community Hospital Oct. 13.

Thorne was born Sept. 7, 1910 in Buchanan township the daughter of George P. Beck and Helen G. Montague.

Thorne is survived by her son, Paul T. (Joy) Thorne of Chelsea; six grandchildren and two great-grandchildren. She was preceded in death by her husband Stephen E. Thorne, daughter Nancy L. Jeffers and brother Lyle Beck.

Memorial services will be held at First Presbyterian church in Plymouth Oct. 30 at 2 p.m. The Rev. Leland L. Seese, Jr. will preside.

## Parent-Teacher Conferences Slated At Beach School

Beach Middle school fall parent/teacher conferences will be held Wednesday, Nov. 9 from 3 to 7 p.m. and on Thursday, Nov. 10 from 12 to 3 p.m.

Conferences have been pre-scheduled in 15-minute time blocks based upon parent requests on a registration form sent home on Oct. 24, with the students. There will also be forms available at the school.

Letters confirming conference schedules will be sent home with students on Nov. 7 and 8.

Parents unable to attend the conferences are invited to contact their child's teacher(s) by calling the Beach school office (475-3717) to arrange a mutually convenient conference time.

Students will be sent home at 11:10 a.m. on Thursday and Friday, Nov. 10 and 11. Please make arrangements for your child's early arrival home these days.

## Astronomy Club Plans Open House

University Lowbrow Astronomers astronomy club has scheduled an open house on Saturday night, Oct. 29 and Nov. 5, at U of M's Peach Mountain observatory.

People of all ages are invited to come out and view a myriad of celestial wonders through the huge, newly refurbished 24-inch McMath telescope, along with a number of other club members' scopes.

The open house starts at sunset and lasts until 1 a.m., but is cancelled if the sky is overcast at sunset.

Visitors are requested to turn off all electronic equipment (cellular phones, CB radios, etc.) at the entrance to avoid interference with the radio telescope that is also at the site. Follow North Territorial Rd. about a one and a half miles west from Hudson Mills Metropark. Admission is free to visitors.



**FIRE HYDRANT REPLACED:** Village Water Department supervisor Dan Rosentreter, center, paused to explain to Jack Dunn of Chelsea Industries, what was being done. The hydrant had

broken off below grade level and is being replaced as soon as necessary parts are available. James Evans, water department employee, is standing by with shovel in hand.

## SCHOOL LUNCH MENU

Weeks of Oct. 26- Oct. 31  
Wednesday, Oct. 26—Chicken fillet on a bun, potatoes, carrot coins, pear half, milk.

Thursday, Oct. 27—Boneless Rib-B-Q, tri-tators, dill pickle, fresh fruit, milk.

Friday, Oct. 28—Nachos supreme with cheese, lettuce, sour cream; Mexican rice, cookie, milk.

Monday, Oct. 31—Chili burrito, tossed salad with dressing, donut, apple juice, milk.

Don't forget to renew your Chelsea Standard subscription!



Over 20 Years of Satisfied Customers

**DON POPPENGGER**

Used Car Sales  
PALMER MOTOR SALES

475-1800  
475-3650

See Don for Your Next New or Used Car or Truck.  
You'll be happy you did!

## Call for a quote on your auto or homeowners insurance.

Compare Allstate for value.  
Absolutely no obligation.  
Call now for an estimate.

**Allstate**  
Allstate Insurance Company



JANET COOLEY



GLIMA GRAY

Leave  
it to the  
Good Hands  
People.

3645 JACKSON ROAD  
Near Wagner Rd.  
995-0700

## COMFORT ZONE MECHANICAL

HEATING & COOLING • SALES & SERVICE

YOU MAY HAVE NOTICED THAT MANY COMPANIES ARE PHASING OUT SERVICE WORK ON OIL FURNACES. WHERE DOES THAT LEAVE YOU? WE HOPE IT WILL BRING YOU ON OVER TO THE COMFORT ZONE WHERE WE HAVE NOT FORGOTTEN WHAT A FULL SERVICE COMPANY IS ALL ABOUT.

3045 Broad St, PO Box 236 • Dexter

426-6350

Payne

**LENNOX**

**bryant**

RESIDENTIAL

COMMERCIAL

COMMERCIAL

## THE TRIPLEJUMP CD

**7.50%**  
4th six months  
APY

Wow.

**5.25%**  
3rd six months  
APY

Another jump?

**4.75%**  
2nd six months  
APY

Nice jump.

**4.50%**  
1st six months  
APY

Nice start.

Our TripleJump CD gives you three automatic jumps in interest every six months. Guaranteed. Or if you want to withdraw your money, you can, at each of the six month intervals. Without penalty. It's quite a few steps up from an ordinary CD. Call us for details.

\*APYs (Annual Percentage Yields) effective as of September 26, 1994 and are subject to change without notice. Minimum deposit \$500. Interest is compounded every six months. Not available on Jumbo accounts and cannot be combined with other offers. Withdrawals are allowed during the 7-day grace period in effect every six months, but partial withdrawal cannot reduce the account balance to below \$500. Penalty imposed for withdrawals made outside of the grace periods.

Chelsea ..... 475-1341

**GREAT LAKES BANCORP**

Member FDIC





GIRLS TENNIS TEAM coaches this year have been Marta Schnegelsberg, right, first-year coach, and Carolyn Parker, parent volunteer.

## State-Wide Ballot Proposal Bulletin. Now Available Free

On Tuesday, Nov. 8, Michigan citizens will have the opportunity to vote on four state-wide ballot questions. Each issue will ask for a YES or NO response, and each will be decided by a majority vote of those voting on that question.

Voters are making these choices because Michigan's Constitution gives citizens a direct voice, through popular vote, in amending the state constitution, in approving a new law or in changing an existing law.

Michigan State University Extension Specialists have authored a bulletin which explains the ballot proposals, providing information on the background and intent of each proposal, as well as a brief policy discussion of each.

A copy of this informational bulletin may be obtained at no cost from the Washtenaw County MSU Extension Office located at the County Service Center, 4133 Washtenaw Ave., Ann Arbor, phone: 313-971-0079.

## Willow Run Tradeport Recognized By WDC

Washtenaw Development Council has awarded their first annual "Washtenaw Partnership Awards," recognizing the Willow Run International Tradeport Task Force and the Saline Economic Development Center at their recent Developers' Showcase and Open House.

According to WDC President Mark Oumet, "We decided this year that, if we are going to continue to preach partnership we needed to recognize and reward partnership. It was with that in mind that we decided to initiate the Washtenaw Partnership Awards. That proved to be the easy part, with the hard part being making a decision between the many good examples of partnership in this county. We finally concluded we had to recognize both the Saline Economic Development Center and the Willow Run Tradeport initiative."

The Saline Economic Development Center is a unique partnership between Saline Economic Development Corporation, Washtenaw Small Business Development Center, Washtenaw Community College and Saline Area Chamber of Commerce.

The four partners provide a one-stop shop for business owners, where they can receive practical business and technical counseling, state funded job training, access to business information, site development services, classroom space and financial packaging. The Center serves businesses throughout Washtenaw county.

The Willow Run International Tradeport initiative was begun in October, 1992, in an effort to mitigate the effects of the closing of the Willow Run General Motors Assembly Plant. Where other communities might have lost valuable time in responding to such an event,



ST. LOUIS CENTER friends and supporters gathered Saturday evening for their annual Fall Harvest Auction. Auctioneers Bill Grant and Ken Unterbrink resorted to extreme measures to wring out the highest possible bid on items which all was for

the benefit of the boys in the home. Grant moonlighted during the day as Warden of Southern Michigan Prison in Jackson while Unterbrink puts his time in as designer at Ford Motor Co.



DIANE CLARK  
Chelsea Representative

## NEWCOMERS WELCOME SERVICE

A tradition of helping newcomers feel at home

If you are new in the Chelsea School District, call DIANE CLARK, 475-0258 for your complimentary welcome packet.

Sponsored By  
Chelsea Chamber of Commerce and the leading Merchants of Chelsea



## ORTHODONTIST RAYMOND P. HOWE D.D.S., M.S.

515 South Main Street  
Chelsea  
Telephone (313) 475-2260

## Lima Township Trying New Ballot In November Election

Lima Township will be using "ACCU-VOTE" which is a new voting system for the tabulation of ballots at the Nov. 8 election.

Voters will receive a paper ballot with "ovals" printed beside each candidate or proposal.

To vote the ballot, voters will completely darken the oval beside their choices with the pen provided in the voting booth.

Voters will then enter their ballots into the "ACCU-VOTE" for tabulation. Illustration below shows incorrect and correct way to mark the new ballot.



Subscribe today to The Standard

## Lots of Pasta

all you can eat!

# Spaghetti

Mondays 3 until 8 p.m.

With your choice of sauces, garlic toast and salad!

only \$4.75



### Gina's Cafe

Family Dining

1120 South Main Street  
Chelsea  
475-7714

Municipal **CHELSEA** Farmer's Market  
Parking Lot 8 a.m. to 1 p.m.

## PUMPKIN FESTIVAL

### SATURDAY, OCT. 29

JUDGING AT NOON

Kids & Adults Carving Contest

PRIZES • PRIZES • PRIZES

Winning Pumpkins to be displayed at Moveable Feast

Happy Halloween

from the  
Downtown Merchants

Trick or Treat

in our stores

from 4:00 - 6:00 pm

Monday

October 31, 1994

at Participating Merchants

## \*\*\*\*\* FALLING PRICES

The prices on our Stihl blowers are falling as fast as the leaves. Get up to (\$20) off select models. Hurry in today.

\$169<sup>95</sup>  
After Rebate

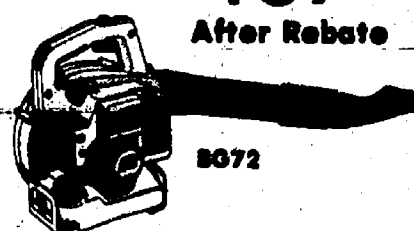

- BG 72 Hand-Held Blower**
- Cleans up leaves, clippings and other debris
  - Powerful 23.9 cc engine
  - Lightweight 8.8 lbs.
  - 122-mph air velocity
  - Trigger-style throttle
  - Vacuum attachment available
  - Quiet

For the part of you that promised you'd never compromise.

STIHL

JOHNSON'S HOW-TO  
LAWN & GARDEN SERVICE  
station

110 N. Main St.  
Downtown Chelsea

Friendly, Knowledgeable Service  
Close to Home  
Your Fall Service Hardware Store  
... and Much More!

## Complete Your Kitchen With New Appliances From Amana & Save!

### BUILT-IN GAS COOKTOP

Model AKG30E

Sealed gas burners

Glass smooth-top surface

One-piece, heavy-duty grate

Easy-to-clean, contemporary look

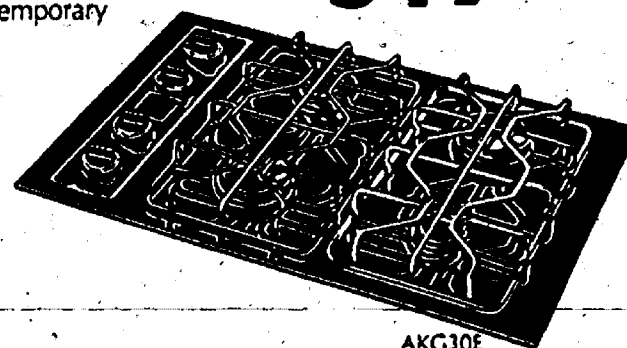

\$549  
-30 LESS REBATE  
\$519

### BOTTOM FREEZER

Model BX20RWH

- Temp Assure™ dual control system
- Deluxe interior
- Deep Door Shelves

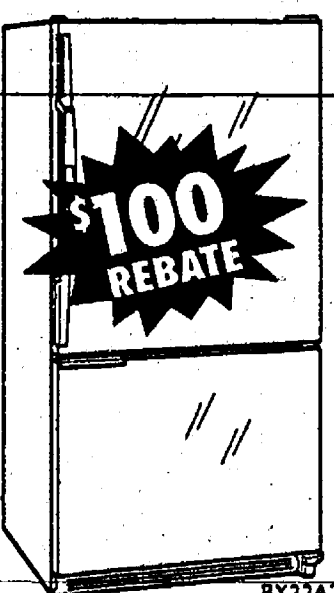

\$949  
-100 Rebate  
\$849



Model ART661

- Fast, energy-saving Insta-Broil™ system
- Glass ceramic smooth-top finish
- Frameless oven door
- Extra-large storage drawer

\$699  
-50 LESS REBATE  
\$649

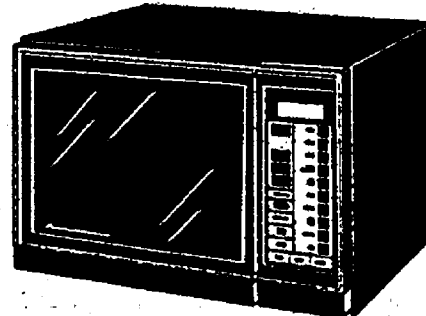

MICROWAVE  
Model RS8Q659T

- 1000 watts of cooking power
- 1.2 cu. ft. stainless steel interior
- Adjustable preprogrammed food pads with permanent memory

\$269  
-10 LESS REBATE  
\$259

Amana.

FREE Delivery  
FREE Installation  
(Except Built-ins)  
FREE Disposal  
For Old Appliance

HEYDLAUFF'S

APPLIANCES & ELECTRONICS

STORE HOURS  
Mon. & Thurs. 8:30-8:00  
Tues., Wed., & Fri. 8:30-5:30  
Sat. 8:30-4:00

113 NORTH MAIN STREET in DOWNTOWN CHELSEA 313 / 475-1221



# Polly's

**Total Bottom Line Savings!**

- Lotto 47
- Packaged Liquor

## TOTAL BOTTOM LINE SAVINGS!

**Total Bottom Line Savings!**

**Bareman's Fruit Drinks**

**69¢**

1 Gal.

**Total Bottom Line Savings!**

**Armour Chili With Beans**

**79¢**

Pre-Priced 99¢

15 Oz. Can

**Save \$1.00**

**Nabisco Premium Saltines**

**89¢**

1 Lb. Box

**Total Bottom Line Savings!**

**Scot Lad Whole Boneless Hickory Smoked Ham**

**\$1.29**

Lb.

8-10 Lb.

**Total Bottom Line Savings!**

**Washington Extra Fancy Red Delicious Apples or Juicy Bartlett Pears**

**39¢**

Lb.

**SALE DATES:**  
Oct. 26 thru Nov. 1, 1994

**DOUBLE COUPONS  
UP TO 50¢**

We reserve the right to limit quantities on all advertised items. No sales to dealers.

**POLLY'S IN-STORE COUPON**

**Tide**

**Selected Varieties Ultra Tide Liquid Detergent**

**\$4.99**

100 Oz.

Limit 1 With \$10.00 Purchase  
Additional \$5.99  
Good Thru Nov. 1, 1994  
Not to be used in conjunction with any other coupon

**POLLY'S IN-STORE COUPON**

**Doritos**

**Selected Varieties Frito Lay Doritos**

**\$1.49**

14.5 Oz.

Limit 1 With \$10.00 Purchase  
Additional 2/\$5.00  
Good Thru Nov. 1, 1994  
Not to be used in conjunction with any other coupon

**POLLY'S IN-STORE COUPON**

**Minute Maid**

**Selected Varieties Frozen Minute Maid Orange Juice**

**49¢**

12 Oz. Can

Limit 1 With \$10.00 Purchase  
Additional \$1.19  
Good Thru Nov. 1, 1994  
Not to be used in conjunction with any other coupon

**POLLY'S IN-STORE COUPON**

**Coke**

**Selected Varieties Coke Products**

**59¢**

2 Liter

Limit 2 With \$10.00 Purchase  
Additional \$1.29  
Good Thru Nov. 1, 1994  
Not to be used in conjunction with any other coupon



# TOTAL BOTTOM

Check & Compare... You'll Save More

**Large Family Size**



**Kellogg's Frosted Flakes**

**\$2.59** (25 Oz.)

With Coupon On Page 8

**Total Bottom Line Savings**



**Selected Varieties Ultra Downy**

**\$3.79** (40 Oz.)

---

**Selected Varieties Bounce Fabric Softener Sheets**

**\$1.79** (36-40 Ct.)

**Save 70¢**

•Regular •Low Salt •Whole Wheat Keebler



**Town House Crackers**

**\$1.99** (16 Oz.)

**Save 80¢**

•Traditional •Meat •Mushroom



**Ragu "Old World" Spaghetti Sauce**

**\$1.29** (30 Oz.)

**Total Bottom Line Savings**

**Kellogg's Rice Krispies or Froot Loops**



**\$1.89** (15 Oz.)

With Coupon On Page 8

## Beverage & Snack Features

**Total Bottom Line Savings**



•Barq's Root Beer  
•Mr. Pibb •Fresca  
•Mello Yello  
•Minute Maid Orange •Sprite

**\$1.99** (12 Pk. 12 Oz. Cans)

Plus Deposit

**Save 70¢**

**Nabisco Family Size Crackers**

•Triscuits •Wheat Thins •Better Cheddars



**\$2.29** (12-16 Oz.)

**Total Bottom Line Savings**

**Little Debbie Snack Cakes**

•Swiss Rolls •Chocolate Snack •Zebra Cakes •Devils Squares •Mint Supremes •Marshmallow Supremes



**\$1.79** (9-13 Oz.)

**Save 60¢**

**Medium Or Mild Old El Paso Salsa**



**\$2.29** (24 Oz.)

**Save 40¢**

**"Snack Size" Sun-Maid Raisins**



**\$1.99** (14 Ct. Pk.)

**Total Bottom Line Savings**

**Indian Summer Drinks**

•Orange •Grape Cosmic Cooler •Punch



**\$1.99** (64 Oz.)



# LINE SAVINGS!

## On Your Total Food Bill!

Save 40¢



Dawn Liquid  
Selected Varieties  
**Dishwashing  
Detergent**  
**99¢**  
22 Oz.

Total Bottom Line Savings



Selected Varieties  
**Progresso  
Soups**  
**3/\$4**  
19 Oz.

Total Bottom Line Savings



Colortex  
**Bath Tissue**  
**59¢**  
4 Roll Pkg.  
Colortex  
2 Ply Towels  
**49¢** Ea.

Total Bottom Line Savings



Selected Varieties  
**Pringles Ridges  
Potato Chips**  
**99¢**  
16 Oz.

Save 70¢



Selected Varieties  
**Delicious Brand  
Cookies**  
**\$1.99**  
9-10.25 Oz.

## Pet Food Stock Up Sale!

<p>Save 88¢</p>  <p>Purina <b>Dog Chow</b> <b>\$7.49</b> 25 Lb. Bag</p>	<p>Total Bottom Line Savings</p>  <p>Selected Varieties <b>Alpo Dog Food</b> <b>48¢</b> 13.2 Oz. Can</p>	<p>Total Bottom Line Savings</p>  <p>Selected Varieties <b>Cycle Dog Food</b> <b>48¢</b> 13.2 Oz. Can</p>
<p>Total Bottom Line Savings</p>  <p>Ken L Ration <b>Hi Pro Dog Food</b> <b>\$5.99</b> 20 Lb. Bag</p>	<p>Total Bottom Line Savings</p>  <p>Selected Varieties <b>Alpo Cat Food</b> <b>4/\$1</b> 5.5 Oz. Cans</p>	<p>Save 60¢</p>  <p>Fresh Step <b>Scoop Cat Litter</b> <b>\$2.99</b> 7.5 Lb. Bag</p>





**Turkey Breast**  
\$1.19



# USDA Choice Meats

At The Lowest Prices In Town

DOUBLE BACK GUARANTEE  
100% SATISFACTION OR DOUBLE  
YOUR MONEY BACK ON ANY PURCHASE  
OF OUR FRESH MEAT ITEMS.

"The Other White Meat"  
**Fresh Cut  
Pork Steak**



\$2.99

Grade "A" Case Farms  
Family Pack  
**Split Chicken  
Breast**

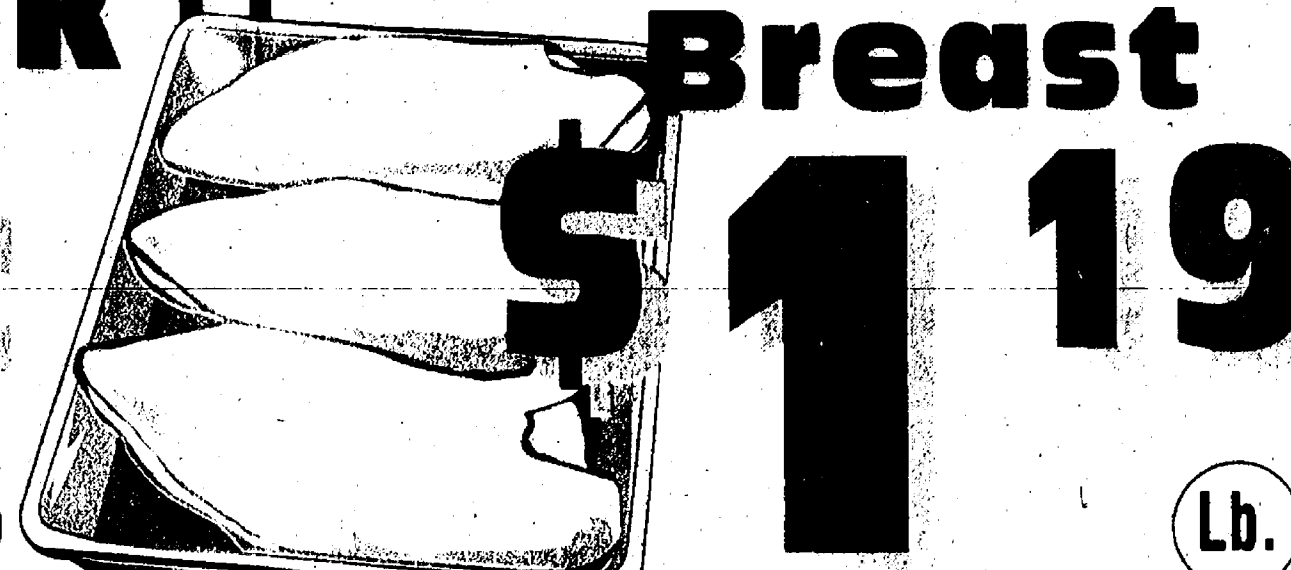

\$1.19



**Polish Sausage**  
\$1.99

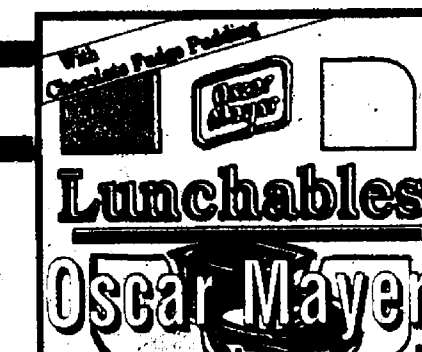

**Lunchables**  
\$1.29

**Hot Dogs**  
\$0.69



Ball Park **Franks** ..... \$1.89

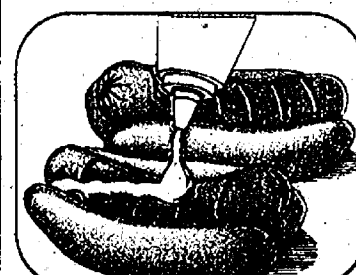

Grillmaster **Turkey Franks** ..... 89¢

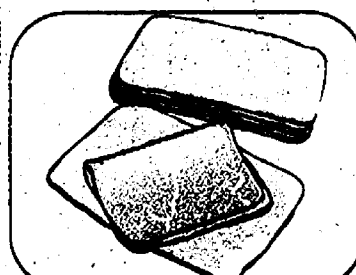

Grillmaster **Chicken Bologna** ..... 99¢

Louis Rich **Variety Pak** ..... \$1.89

Thorn Apple Valley **Cooked Ham** ..... \$2.59

Thorn Apple Valley **Turkey Breast** ..... \$2.99

Corn King Sliced **Bologna or Salami** ..... 99¢

Koegel's Reg. or Thick **Beef Bologna** ..... \$1.89

The Other White Meat **Boston Butt Pork Roast** ..... \$1.19

The Other White Meat **Fresh or Breaded Pork Cutlets** ..... \$1.49

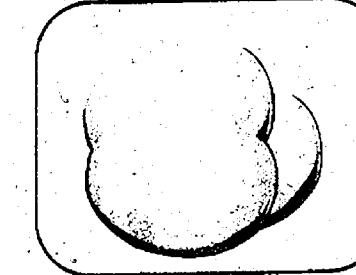
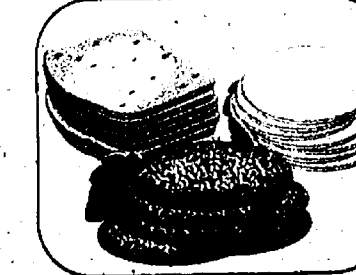
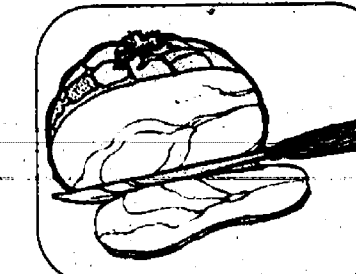

**American Favorite  
Roast Beef** ..... \$3.99

**Sandridge  
Pumpkin  
Mousse** ..... \$2.99

**New Yorker  
Swiss  
Cheese** ..... \$3.79

Wilson **Virginia Ham** ..... \$2.99

Berne's **Sweet N' Sour or  
Pineapple Chicken** ..... \$3.99

**Fresh Farm Raised  
Catfish Nuggets**  
\$1.79

**Fresh Lake  
Whitefish  
Fillets** ..... \$2.59

**New Zealand  
Orange Roughy**  
\$5.99

**New!  
Margus Breaded Fantail  
Dinner Shrimp** ..... \$6.99

**Fresh Baked  
Pumpkin  
Face  
Cake** ..... \$3.99

**Fresh Baked  
Halloween  
Cookies** ..... \$2.29

**Fresh Baked  
Cupcakes** ..... \$2.49

**Fresh Baked  
Hot Dog or  
Hamburger  
Buns** ..... 99¢

**Polly's Coupon**  
\$1.00 OFF PURCHASE PRICE OF  
SPECIAL ORDER CAKE VALUED AT  
\$8.99 OR MORE

EXPIRES 11/1/94



## DAIRY FEATURES!

Total  
Bottom Line  
Savings

Crystal Spring  
•Cheddar •Mozzarella •Pizza

**Shredded  
Cheese**

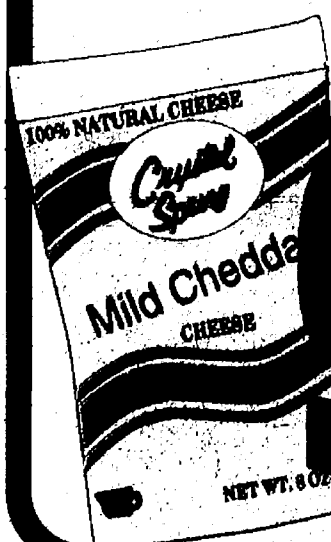

**99¢**

8 Oz.  
Pkg.

Total  
Bottom Line  
Savings

Bareman's  
**French Onion  
Dip or  
Sour Cream**



**59¢**

16 Oz.

Total  
Bottom Line  
Savings

Selected Varieties  
**Everfresh**

•Premium 100% Juice  
•Juice Blends  
•Fruit Drinks

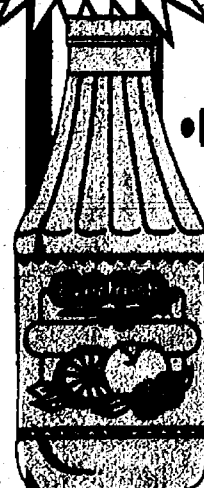

**99¢**

32 Oz.

Total  
Bottom Line  
Savings

Crystal Spring  
**American  
Cheese**

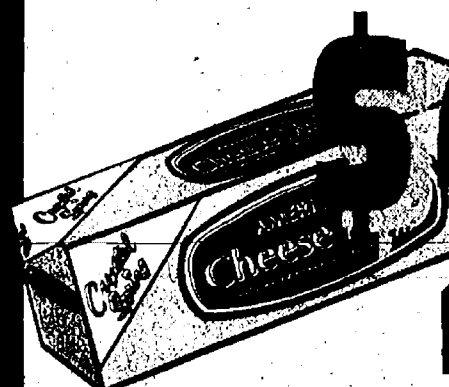

**\$2.99**

2 Lb.  
Loaf

Total  
Bottom Line  
Savings

Selected Varieties  
Crystal Spring  
**Bagels**

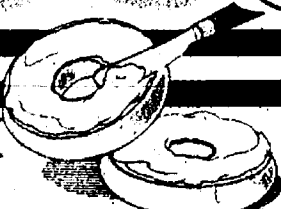

**89¢**

16 Oz.

Total  
Bottom Line  
Savings

Regular or Fat Free  
**Kraft**

**American  
Singles**

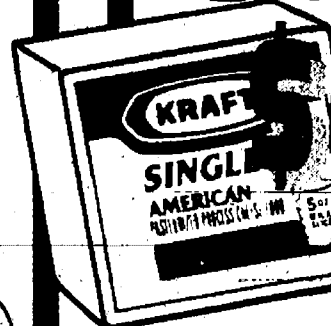

**\$2.69**

1 Lb.  
Pkg.

**Kraft Grated  
Parmesan**

**\$2.99**

8 Oz.

## FROZEN FOOD SPECIALS!

Save  
50¢



Selected Varieties  
**Country Maid  
Ice Cream**

**99¢**

1/2 Gal.  
Sq.

Save  
\$1.70  
On 2



Cheese or Meat  
**Floresta  
Ravioli**

**2/\$3**

16 Oz.

Save  
70¢

Selected Varieties  
**Minute Maid  
Orange Juice**



**49¢**

12 Oz.  
Can

With Coupon On Page 1

Save  
40¢

Banquet  
**Chicken**

•Nuggets •Patties •Tenders  
•Chunks •Breast •Wings  
•Parmesan

**\$2.19**

11-20  
Oz.

Save  
64¢



Selected Varieties  
**La Choy  
Egg Rolls**

**99¢**

7-25  
Oz.

Total  
Bottom Line  
Savings

Papa G  
•Sausage •Cheese  
•Pepperoni

**Pizza**

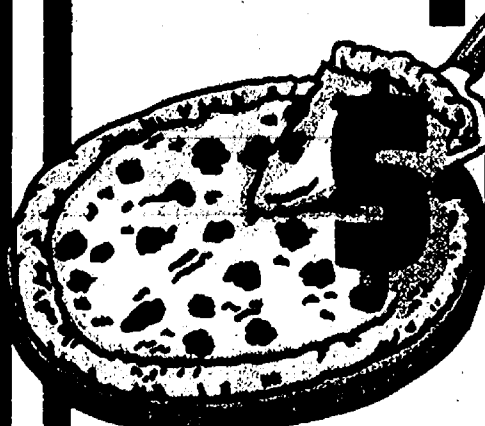

**\$1.99**

20 Oz.



# ADULT BEVERAGES

Total  
Bottom Line  
Savings

Faygo  
**Sparkling or  
Tonic Water**

**59¢**

Plus Deposit

1  
Liter

Save  
\$1.00

Reg. or Dark  
**Becks Beer**

**\$5.99**

Plus Tax  
& Deposit

12 Oz.  
Bottle

Total  
Bottom Line  
Savings

Heineken Dark or  
Amstel Light

**\$5.99**

Plus Tax  
& Deposit

12 Oz.  
Bottle

Total  
Bottom Line  
Savings

Regular or Light

**Carling  
Black Label  
Beer**

**\$6.99**

Plus Tax & Deposit

24 Pk.  
12 Oz.  
Cans

Total  
Bottom Line  
Savings

Clear Malt  
**Zima**

**\$4.19**

Plus Tax  
& Deposit

12 Oz.  
Bottle

Total  
Bottom Line  
Savings

Selected Varieties  
**Peter Vella  
Wines**

**\$7.99**

Plus Tax

6 Lb.  
Box

Total  
Bottom Line  
Savings

E & J  
**Chardonnay or  
Cabernet**

**\$5.99**

Plus Tax

1.5  
Liter

Total  
Bottom Line  
Savings

Sutter Home  
**White Zinfandel  
or Soleo'**

**2/\$7**

Plus Tax

750  
ML

Total  
Bottom Line  
Savings

•Light •Dry •Ice

**Keystone  
Beer**

**\$7.99**

Plus Tax & Deposit

24 Pack  
12 Oz.  
Cans

Total  
Bottom Line  
Savings

**Tavist-  
D**

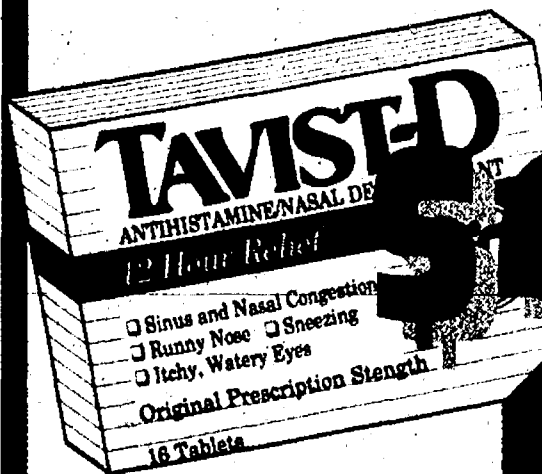

**\$2.99**

8 Ct.  
Pkg.

## Health & Beauty Care Buys!

Total  
Bottom Line  
Savings

All Flavors  
**Mentadent  
Toothpaste**

**\$2.99**

3.5  
Oz.

Total  
Bottom Line  
Savings

**Q-Tips**

**\$1.59**

170  
Ct.

Total  
Bottom Line  
Savings

**Vaseline  
Intensive  
Care Lotion**



**\$2.59**

10 Oz.

Total  
Bottom Line  
Savings

All Watts  
**G.E. Soft  
White Bulbs**

**\$1.99**

4 Pk.

Save  
\$1.00

**Vaseline  
Intensive Care  
Bath Beads**

**\$1.19**

15 Oz.





# "No Tricks On These Treats"



**Red Delicious Apples**



**Washington Juicy Bartlett Pears**

# 39¢

Lb.



**In Shell, Fresh! Roasted or Salted**

# Peanuts

99¢

Lb.



**Fresh! Apple Cider**

# \$1.69

Gal.



**Kids Love 'Em! Fresh**

# Caramel Apples

2 \$1

For



**Fall Favorite!**

# Squash

3 \$1

Lbs.



**Tropical**

# Kiwi Fruit

5 \$1

For



**U.S. No. 1**

# Red Potatoes

\$1.00

5 Lb. Bag

<p><b>MANUFACTURERS COUPON</b></p> <p>IN-AD COUPON   EFFECTIVE 10/29 THRU 11/7/04   RV0100</p> <p><b>Save \$1.00</b></p> <p>on ONE 15 oz. <b>Always® Rice Krispies®</b> cereal ONLY.</p> <p>COUPON KEY \$1.00 RETAILER REDEMPTION VALUE \$1.00 + .00</p> <p>GOOD ONLY AT POLLY'S</p>	<p><b>MANUFACTURERS COUPON</b></p> <p>IN-AD COUPON   EFFECTIVE 10/29 THRU 11/7/04   RV0150</p> <p><b>Save \$1.50</b></p> <p>on ONE 15 oz. <b>Always® Froot Loops®</b> cereal ONLY.</p> <p>COUPON KEY \$1.50 RETAILER REDEMPTION VALUE \$1.50 + .00</p> <p>GOOD ONLY AT POLLY'S</p>	<p><b>MANUFACTURERS COUPON</b></p> <p>IN-AD COUPON   EFFECTIVE 10/29 THRU 11/7/04   RV0170</p> <p><b>Save \$1.70</b></p> <p>on ONE 25 oz. <b>Always® Frosted Flakes®</b> cereal ONLY.</p> <p>COUPON KEY \$1.70 RETAILER REDEMPTION VALUE \$1.70 + .00</p> <p>GOOD ONLY AT POLLY'S</p>
<p><b>MANUFACTURERS COUPON</b></p> <p>IN-AD COUPON   EFFECTIVE 10/29 THRU 11/7/04   RV0180</p> <p><b>Save \$1.00</b></p> <p>on ONE 16 oz. or TWO 8 oz. bottles of <b>KRAFT® FINE®</b> Fat Free Dressings (any flavor)</p> <p>COUPON KEY \$1.00 RETAILER REDEMPTION VALUE \$1.00 + .00</p> <p>GOOD ONLY AT POLLY'S</p>	<p><b>MANUFACTURERS COUPON</b></p> <p>IN-AD COUPON   EFFECTIVE 10/29 THRU 11/7/04   RV0185</p> <p><b>Save \$1.05</b></p> <p>on ONE 15.3 oz. <b>Always® Malt-O-Meal®</b> or <b>Always® Golden Crisp®</b> cereal ONLY.</p> <p>COUPON KEY \$1.05 RETAILER REDEMPTION VALUE \$1.05 + .00</p> <p>GOOD ONLY AT POLLY'S</p>	<p><b>MANUFACTURERS COUPON</b></p> <p>IN-AD COUPON   EFFECTIVE 10/29 THRU 11/7/04   RV0188</p> <p><b>Save \$1.05</b></p> <p>on ONE 12.3 oz. <b>Always® Complete®</b> Bran Flakes cereal ONLY.</p> <p>COUPON KEY \$1.05 RETAILER REDEMPTION VALUE \$1.05 + .00</p> <p>GOOD ONLY AT POLLY'S</p>

**OPEN 24 HOURS**

OPEN FROM 6 A.M. SUNDAY UNTIL 12 MIDNIGHT SATURDAY

**JACKSON**

1821 SPRING ARBOR

**CHELSEA**

1101 M-52 HIGHWAY

**Packaged Liquor**

**LOOPY**

Double Coupons

See Store For Details

**OPEN DAILY**

6 A.M. TO 12 MIDNIGHT EVERYDAY

**JACKSON**

2119 FERGUSON ROAD

**JACKSON**

201 PARK AVENUE